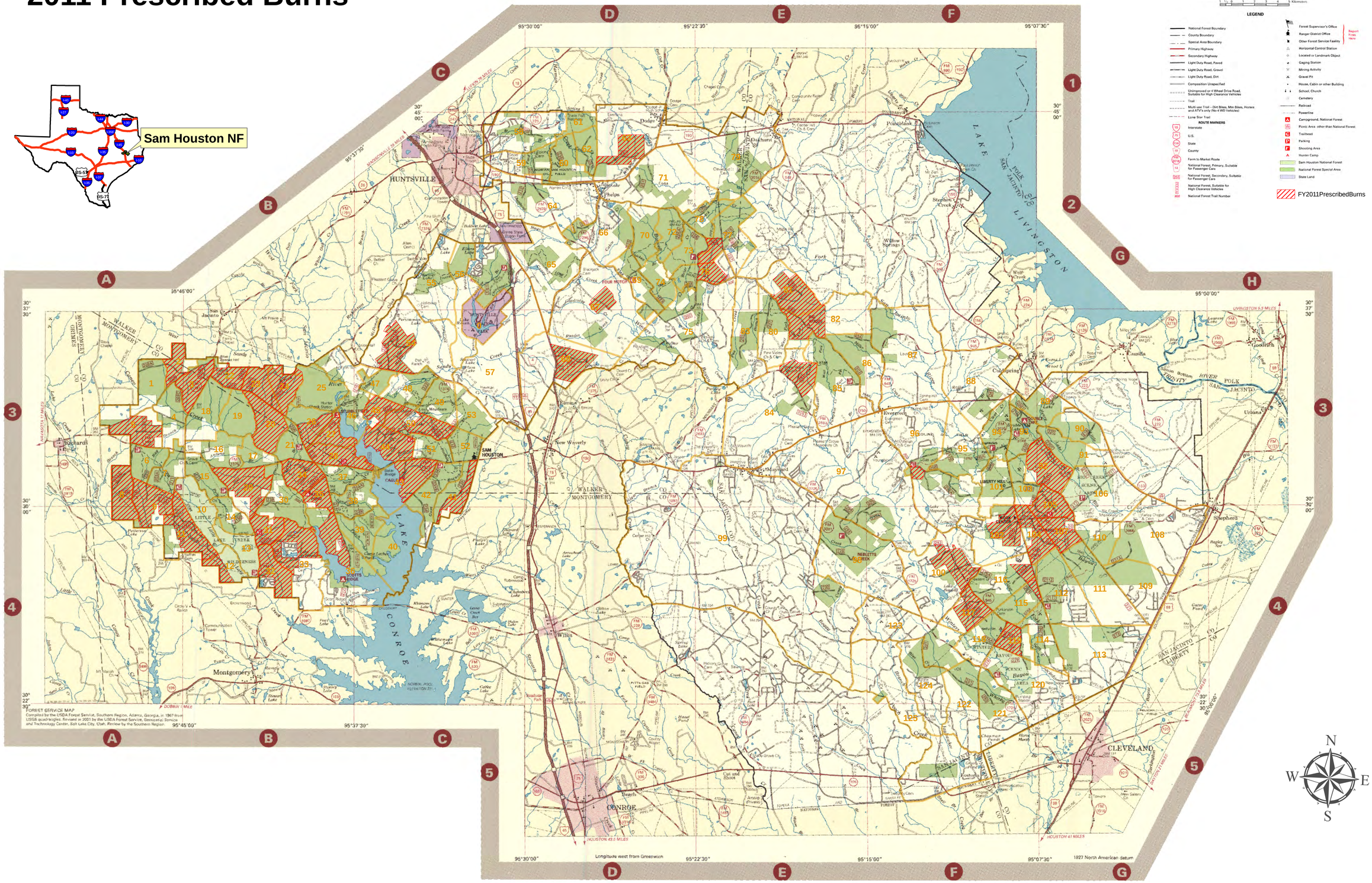Sam Houston National Forest
2011 Prescribed Burns