# ABCD MISC 2011
# Operation Period 04/10/2011
# Zone 2
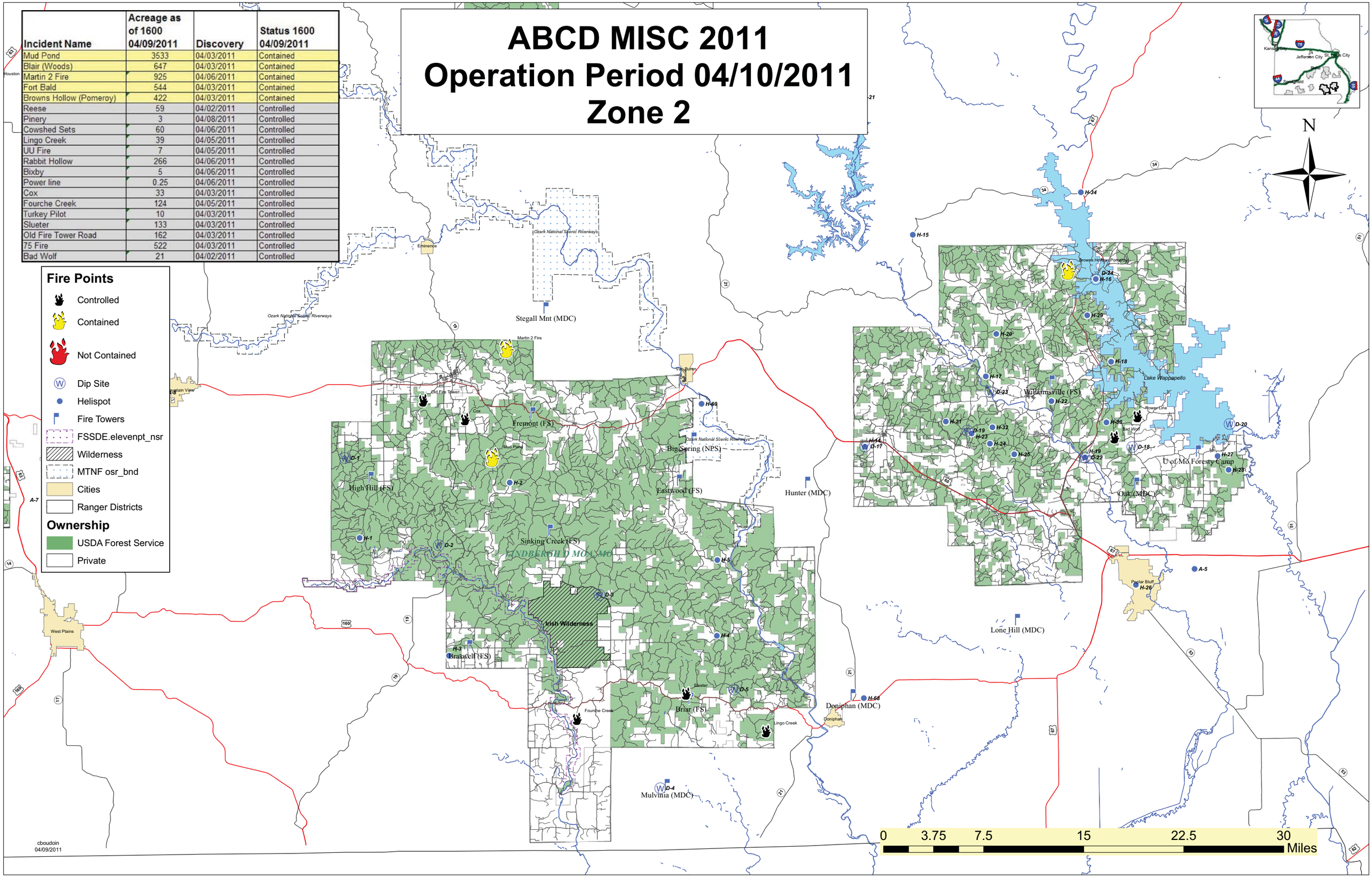
| Incident Name | Acreage as of 1600 04/09/2011 | Discovery | Status 1600 04/09/2011 |
|---|---|---|---|
| Mud Pond | 3533 | 04/03/2011 | Contained |
| Blair (Woods) | 647 | 04/03/2011 | Contained |
| Martin 2 Fire | 925 | 04/06/2011 | Contained |
| Fort Bald | 544 | 04/03/2011 | Contained |
| Browns Hollow (Pomeroy) | 422 | 04/03/2011 | Contained |
| Reese | 59 | 04/02/2011 | Controlled |
| Pinery | 3 | 04/08/2011 | Controlled |
| Cowshed Sets | 60 | 04/06/2011 | Controlled |
| Lingo Creek | 39 | 04/05/2011 | Controlled |
| UU Fire | 7 | 04/05/2011 | Controlled |
| Rabbit Hollow | 266 | 04/06/2011 | Controlled |
| Bixby | 5 | 04/06/2011 | Controlled |
| Power line | 0.25 | 04/06/2011 | Controlled |
| Cox | 33 | 04/03/2011 | Controlled |
| Fourche Creek | 124 | 04/05/2011 | Controlled |
| Turkey Pilot | 10 | 04/03/2011 | Controlled |
| Slueter | 133 | 04/03/2011 | Controlled |
| Old Fire Tower Road | 162 | 04/03/2011 | Controlled |
| 75 Fire | 522 | 04/03/2011 | Controlled |
| Bad Wolf | 21 | 04/02/2011 | Controlled |