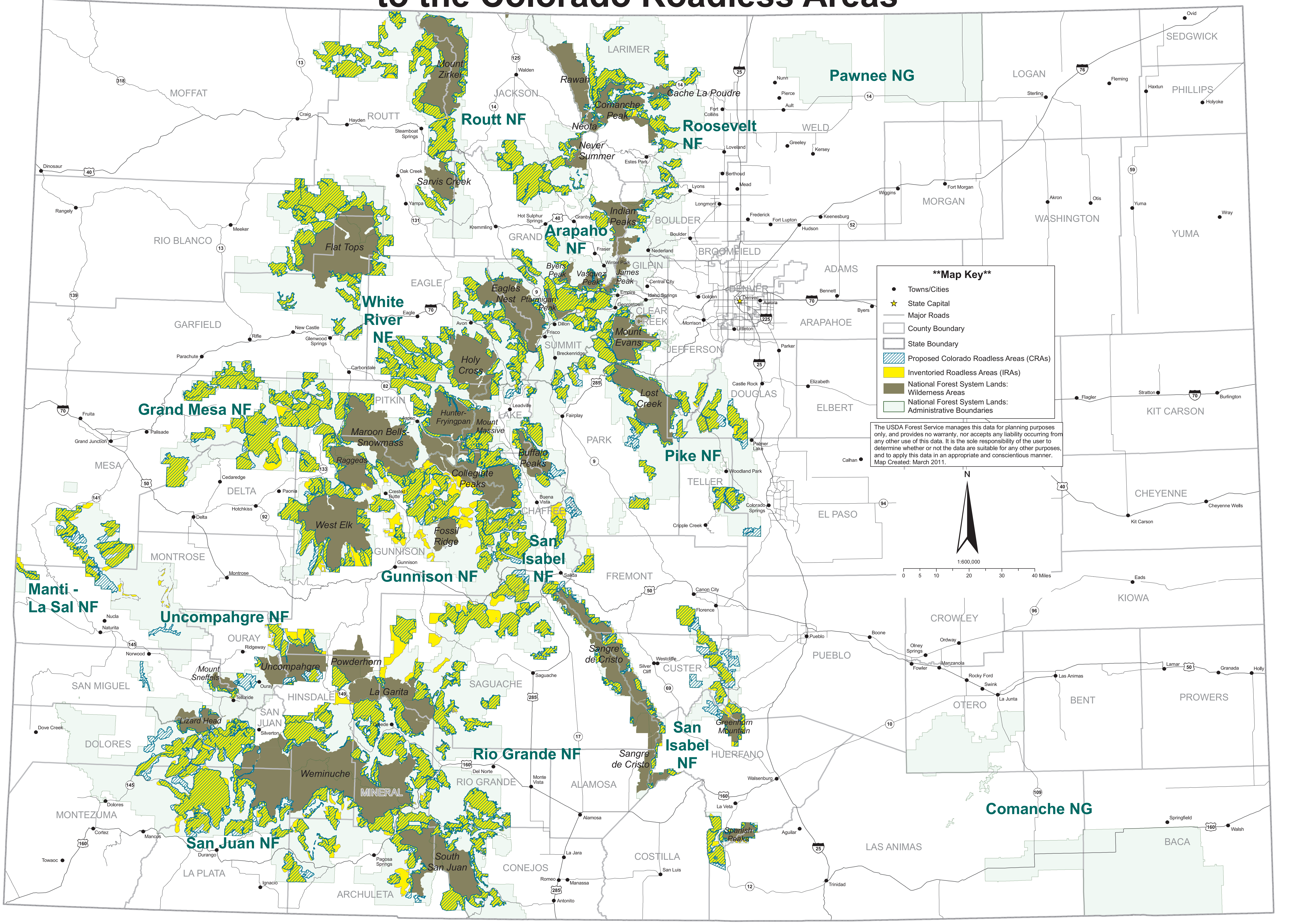Inventoried Roadless Areas Compared to the Colorado Roadless Areas