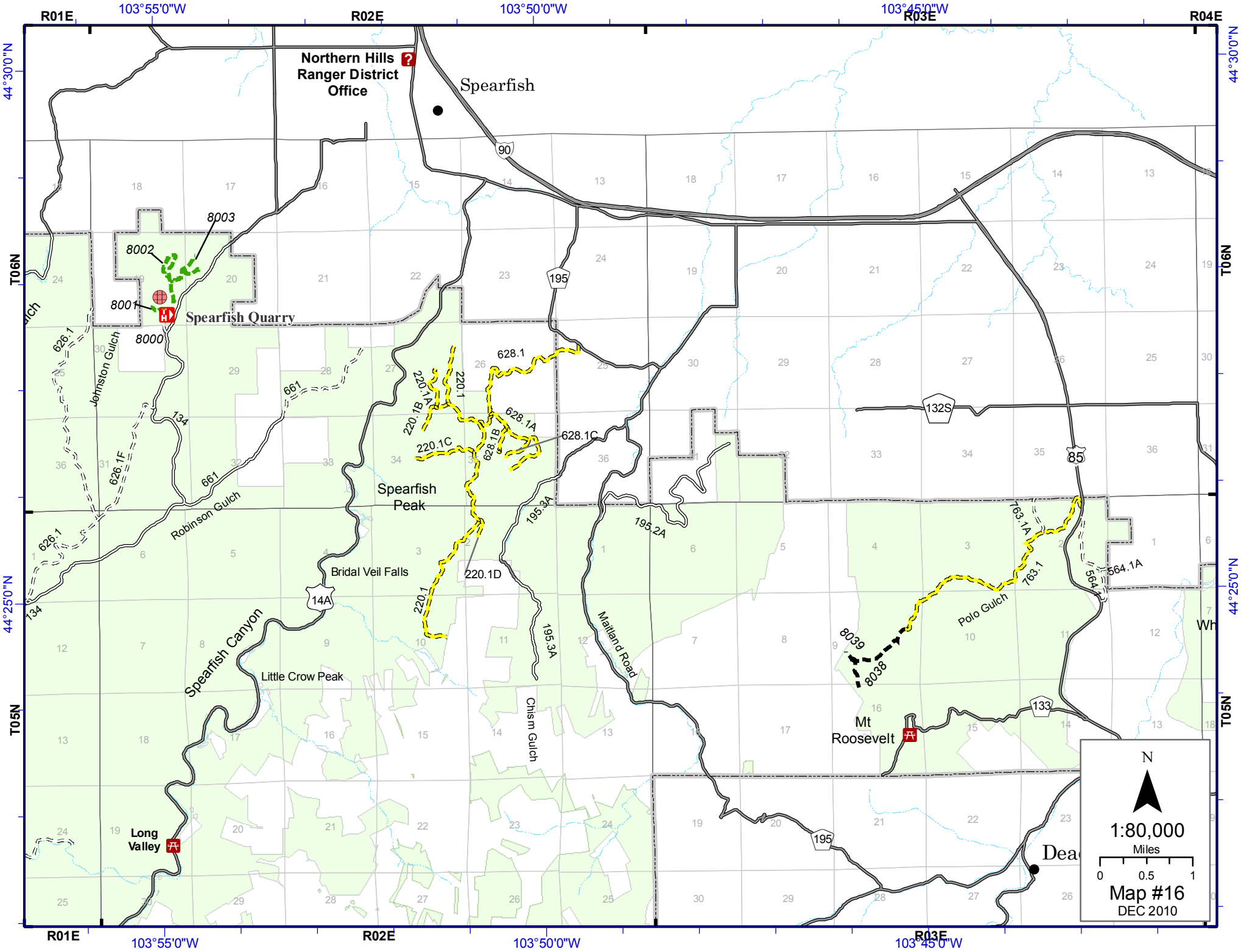
R01E
R02E
R03E
R04E
103°55'0"W
103°50'0"W
103°45'0"W
44°30'0"N
44°25'0"N
T06N
T05N
Northern Hills Ranger District Office
Spearfish
90
195
132S
85
14A
133
8003
8002
8001
8000
Spearfish Quarry
626.1
Johnston Gulch
134
661
626.1F
Robinson Gulch
628.1
220.1A
220.1
220.1B
628.1A
628.1B
628.1C
220.1C
Spearfish Peak
195.3A
195.2A
Bridal Veil Falls
220.1D
Spearfish Canyon
Little Crow Peak
Chism Gulch
Maitland Road
763.1A
763.1
564
564.1A
Polo Gulch
8039
8038
Mt Roosevelt
Long Valley
Dea
Wh
N
1:80,000
Miles
0
0.5
1
Map #16
DEC 2010