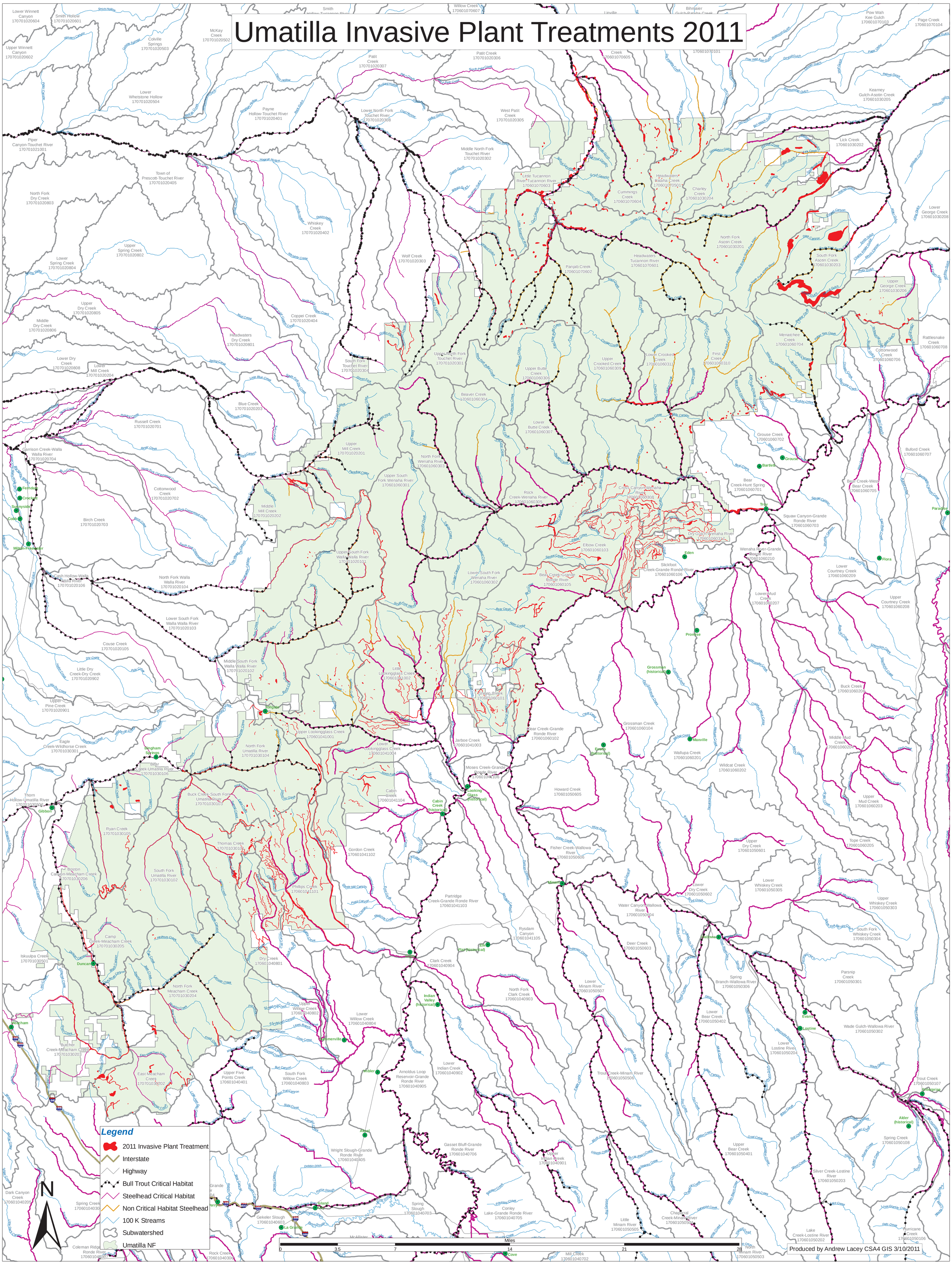Umatilla Invasive Plant Treatments 2011