LITTLE ARNOT
Reference Map

Allegheny National Forest
Bradford Ranger District

Lots 587, 588, 589, 590, 610, 611, 612, 613, 614, 615, 618, 619, 640, 641
Cherry Grove Township

Lots 202, 559, 584, 585, 586
Mead Township

Lots 203, 204, 241, 242, 282
Sheffield Township

Warren County, PA

Unit #	Paint Color	Acres	Marking	Rx
1	Blue	15	CTM	Shelterwood
2	Blue	27	CTM	Shelterwood
3	Green	31	CTM	Shelterwood
4	Blue	28	CTM	Shelterwood
5	Blue	29	CTM	Shelterwood
6	Green	11	CTM	Thinning
7	Yellow	20	CTM	Shelterwood
8	Blue	18	CTM	Shelterwood
9	Orange	22	LTM	Overstory Removal
10	Green	16	CTM	Shelterwood
11	Blue	28	CTM	Shelterwood
12	Blue	8	CTM	Shelterwood
13	Blue	9	CTM	Shelterwood
14	Blue	13	CTM	Shelterwood

LEGEND

- Other Ownership
- (1) Payment Unit Marked Prior to Advertisement
- Cutting Unit Boundary
- Sale Area Boundary
- OR–6 Overstory Removal (6")
- CTM Cut Tree Marking
- 2001 Municipal Road
- 241 Existing Transportation System Road
- Specified Road Construction-Existing Corridor
- Specified Road Reconstruction
- Protection of Improvement Not Owned by FS, Non-System Road
- KO Keep Road/Trail Open
- T Traffic Control Device
- I S Equipment Cleaning
- SYR Skidding and Yarding Requirements
- Stream Course Protection,Block Marks Upper Limit
- SDZ - Slash Disposal Zone
- LTM Leave Tree Marking
- PA Protected Areas
- (1) Material Sources
- Protect Improvement - Utilities
- OR Operating Requirements
- Stream
- Township
- Warrant/Lot
- Contour 100
- Contour 20

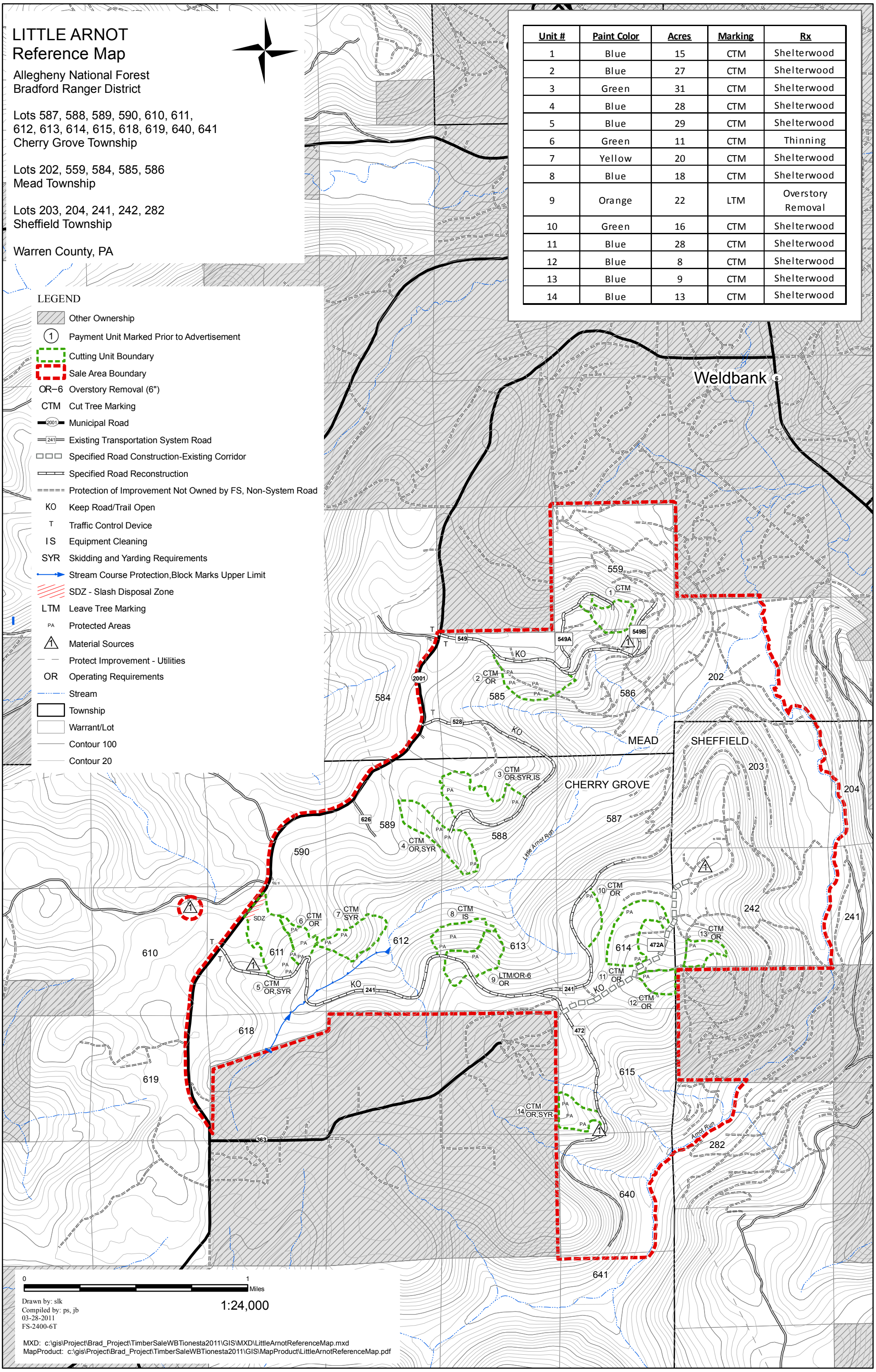

0 1 Miles

1:24,000

Drawn by: slk
Compiled by: ps, jb
03-28-2011
FS-2400-6T

MXD: c:\gis\Project\Brad_Project\TimberSaleWBTionesta2011\GIS\MXD\LittleArnotReferenceMap.mxd
MapProduct: c:\gis\Project\Brad_Project\TimberSaleWBTionesta2011\GIS\MapProduct\LittleArnotReferenceMap.pdf