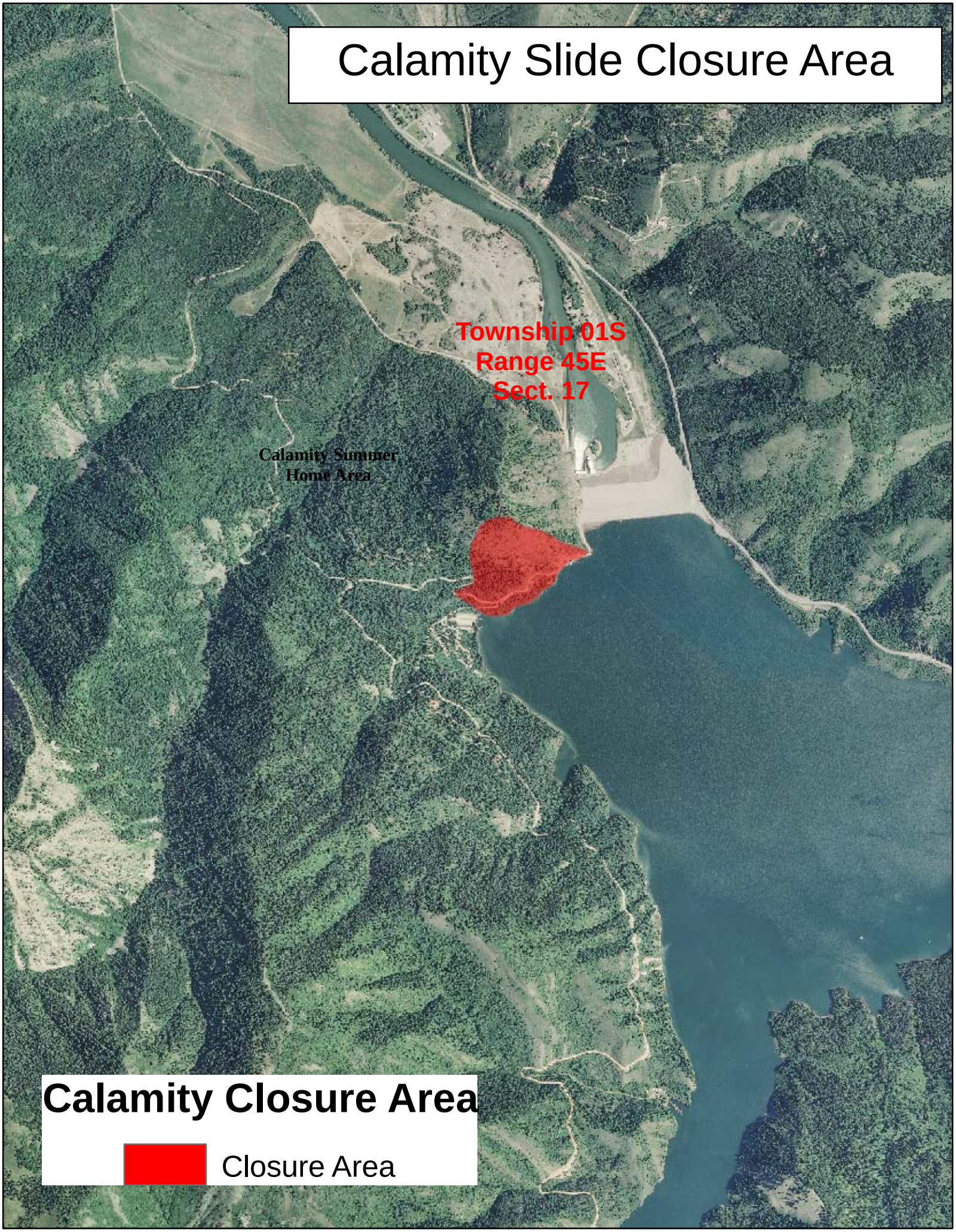# Calamity Slide Closure Area