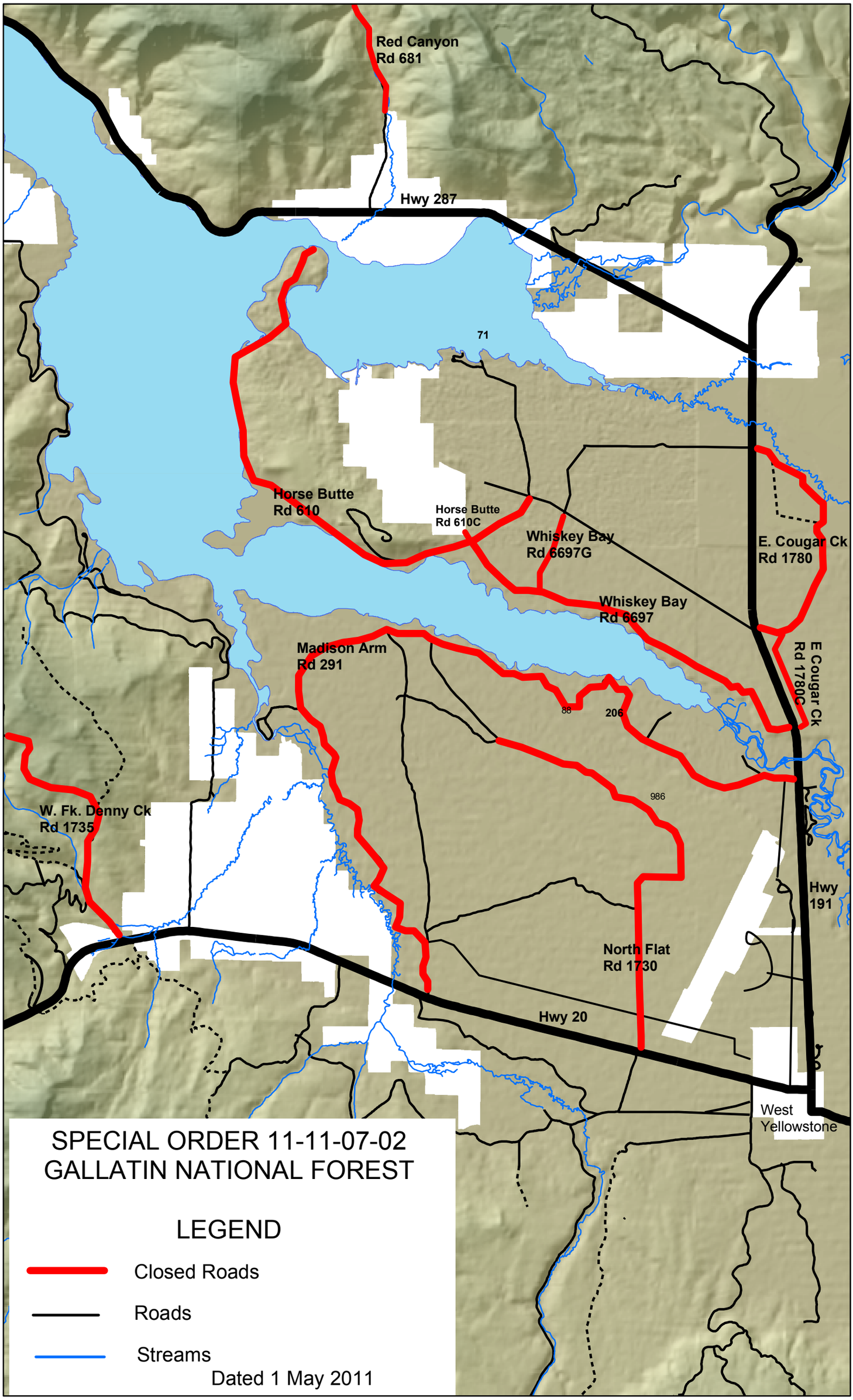
Red Canyon
Rd 681
Hwy 287
71
Horse Butte
Rd 610
Horse Butte
Rd 610C
Whiskey Bay
Rd 6697G
E. Cougar Ck
Rd 1780
Whiskey Bay
Rd 6697
Madison Arm
Rd 291
E Cougar Ck
Rd 1780C
88
206
986
W. Fk. Denny Ck
Rd 1735
Hwy
191
North Flat
Rd 1730
Hwy 20
West
Yellowstone
SPECIAL ORDER 11-11-07-02
GALLATIN NATIONAL FOREST
LEGEND
Closed Roads
Roads
Streams
Dated 1 May 2011