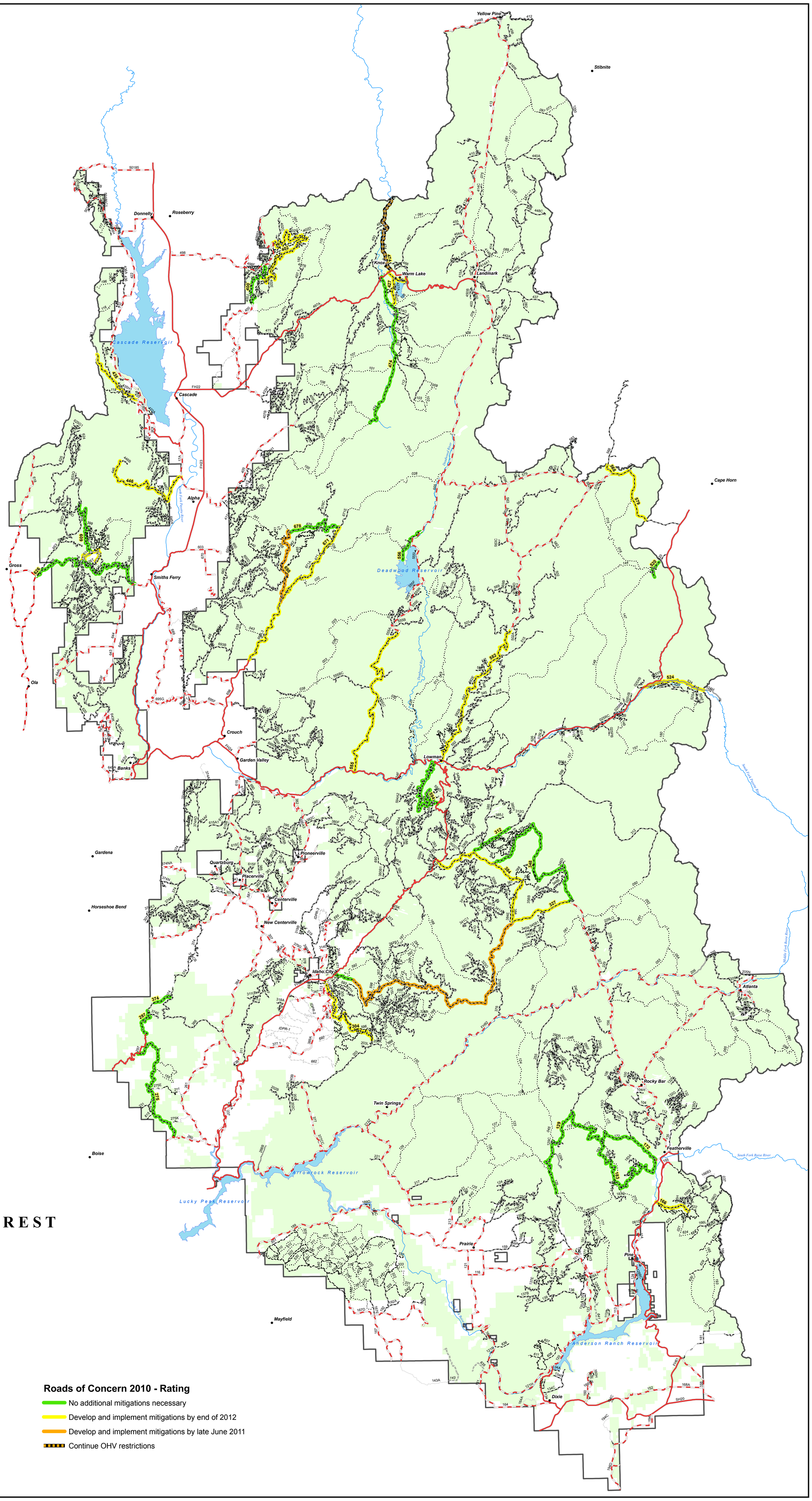

BOISE NATIONAL FOREST
Roads of Concern - 2010

State & County Roads
- State Highway or Paved County Roads
- State or County Roads - Not Paved

MVUM Roads for 2010
- Roads Open to All Vehicles
- Roads Open to Highway Legal Vehicles Only
- Special Designation
- Other Public Roads

MVUM Trails for 2010
- Trails Open to All Vehicles
- Trails Open to Vehicles 50" or Less in Width
- Trails Open to Motorcycles Only
- Special Designation
- Trails Open to Wheeled Vehicles Only < 50" in Width
- Other Public Trails
- Roads of Concern - 2010
- Forest Service Lands

Roads of Concern 2010 - Rating
- No additional mitigations necessary
- Develop and implement mitigations by end of 2012
- Develop and implement mitigations by late June 2011
- Continue OHV restrictions