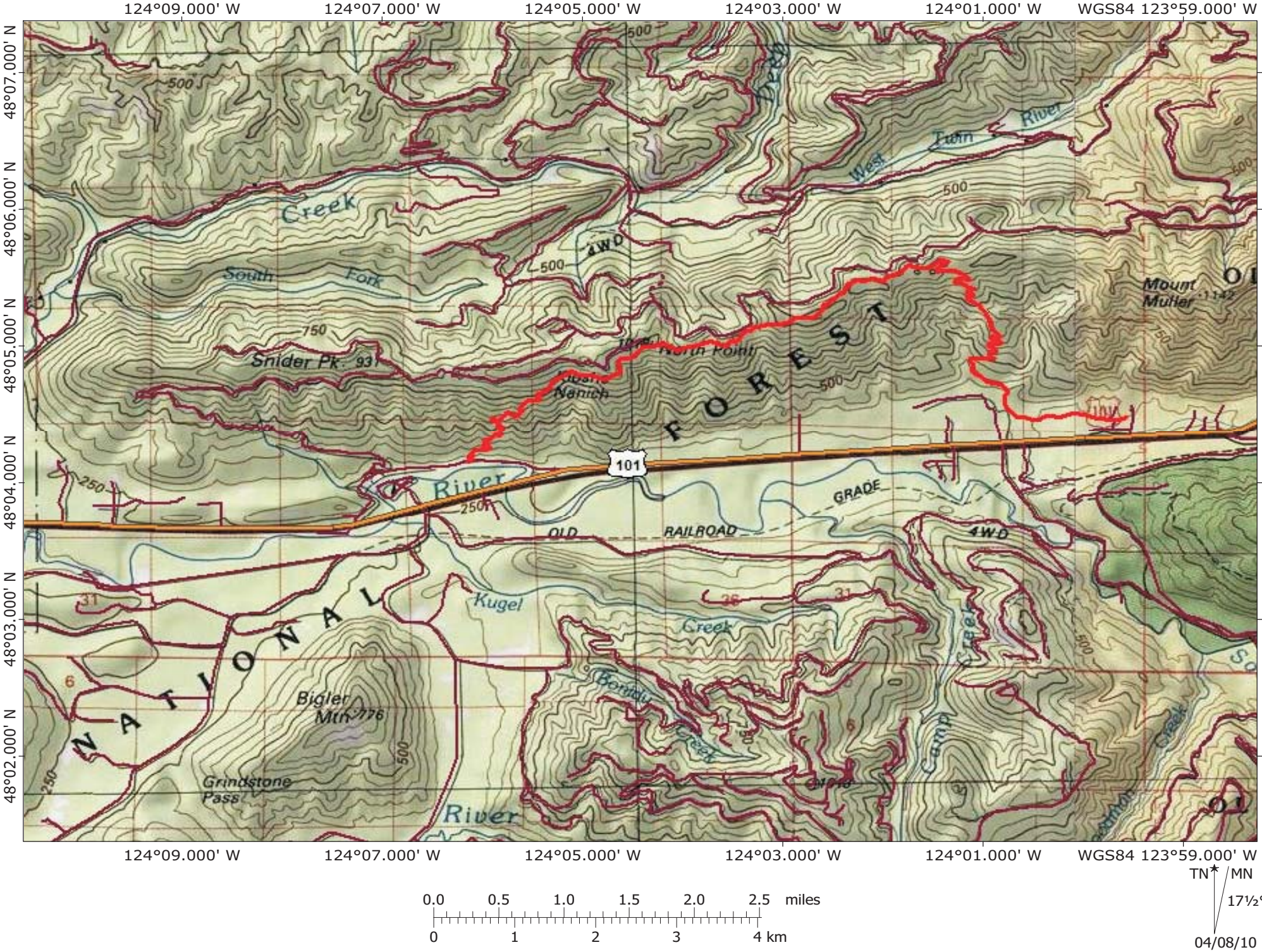"Snider Ridge/Littleton Loop"