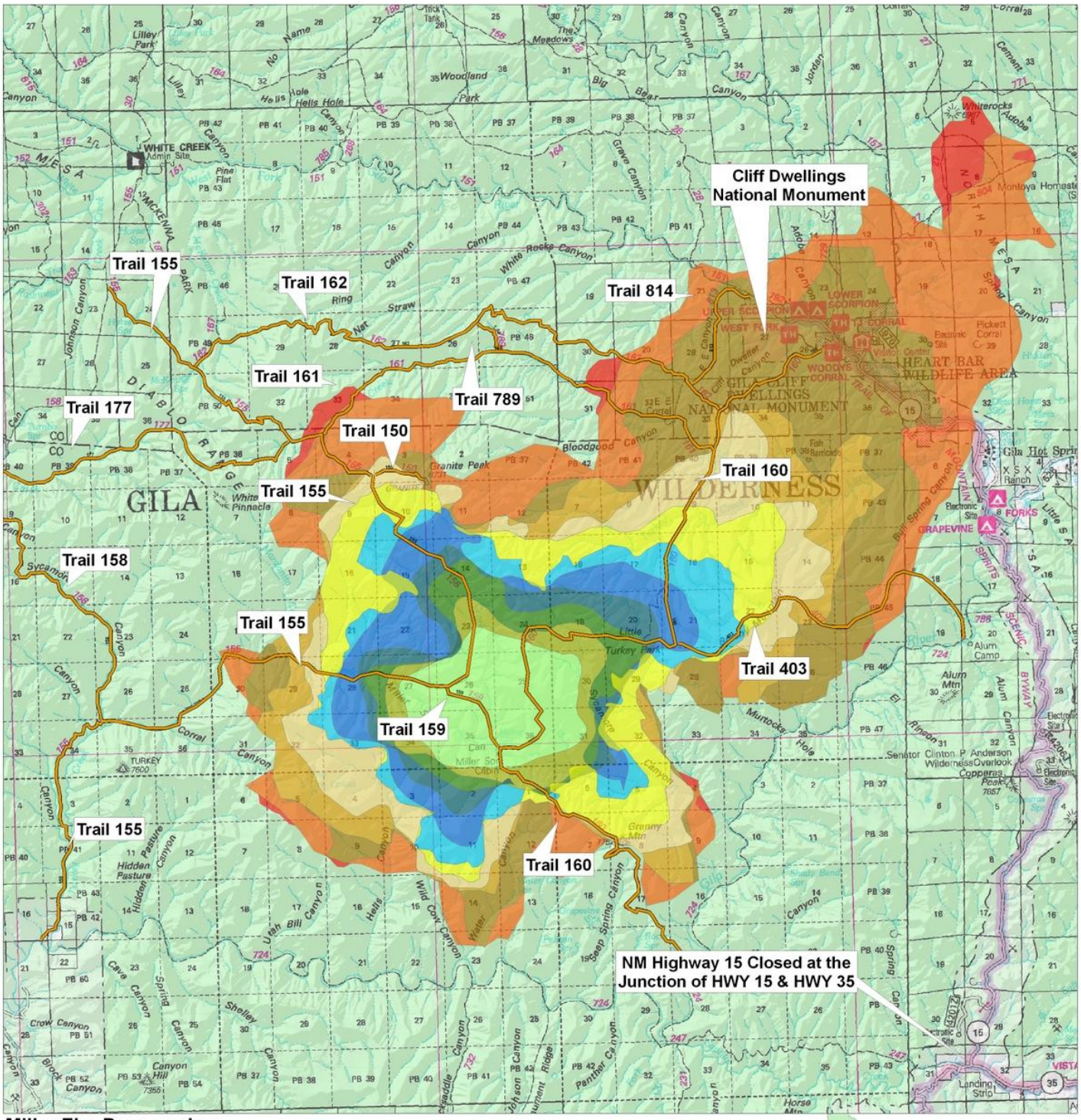

Miller Fire Progression

- Closed Trails
- May 11th: 62,420 acres
- May 10th: 60,920 acres
- May 9th: 47,200 acres
- May 8th: 32,960 acres
- May 7th: 27,760 acres
- May 6th: 22,100 acres
- May 5th: 15,905 acres
- May 4th: 12,885 acres
- May 3rd: 9,440 acres
- May 2nd: 7,390 acres
- May 1st: 5,480 acres
- April 30th: 3,720 acres

Friday May 13th, 2011
Miller Fire Area = 62,420 acres
Miller Fire Perimeter = 64 miles

Miller Fire

Wilderness Ranger District
Gila National Forest

Miles: 0 0.5 1 2 3

Kilometers: 0 1 2 4 6

Disclaimer: The USDA Forest Service makes no warranty, expressed or implied regarding the data displayed on this map, and reserves the right to correct, update, modify, or replace this information without notifcation.