

Motor Vehicle Use Map



Little Belt Mountains July 9, 2010 Addendum to 2009 MVUM

THE PURPOSE AND CONTENTS OF THIS MAP

The designations shown on this motor vehicle use map (MVUM) were made by the responsible official pursuant to 36 CFR 212.51; are effective as of the date on the front cover of this MVUM; and will remain in effect until superseded by next year's MVUM.

Reedley W. Thompson
Forest Supervisor, Lewis and Clark National Forest

It is the responsibility of the user to acquire the current MVUM. This MVUM shows the National Forest System roads, National Forest System trails, and the areas on National Forest System lands in the Lewis and Clark National Forest Little Belt Mountains that are designated for motor vehicle use pursuant to 36 CFR 212.51. This MVUM also identifies the vehicle classes allowed on each route and in each area; and any seasonal restrictions that apply on those routes and in those areas.

Designation of a road, trail, or area for motor vehicle use by a particular class of vehicle under 36 CFR 212.51 should not be interpreted as encouraging or inviting use or implying that the road, trail, or area is passable, actively maintained, or safe for travel. Motor vehicle designations include parking along designated routes and at facilities associated with designated routes when it is safe to do so and when not causing damage to National Forest System resources. Seasonal weather conditions and natural events may render designated roads and trails impassable for extended periods. Designated areas may contain dangerous or impassable terrain. Many designated roads and trails may be passable only by high-clearance vehicles or four-wheel-drive vehicles. Maintenance of designated roads and trails will depend on available resources, and many may receive little maintenance.

This motor vehicle use map identifies those roads, trails, and areas designated for the motor vehicle use under 36 CFR 212.51 for the purpose of enforcing the prohibition at 36 CFR 261.13. This is a limited purpose. The other public roads are shown for information and navigation purposes only and are not subject to designation under the Forest Service travel management regulation.

These designations apply only to National Forest System roads, National Forest System trails, and areas on National Forest System lands.

This map is intended to be used as a supplement to the Lewis and Clark National Forest Little Belts Motor Vehicle Use Map dated August 1 2009.

OPERATOR RESPONSIBILITIES

Operating a motor vehicle on National Forest System roads, National Forest System trails, and in areas on National Forest System lands carries a greater responsibility than operating that vehicle in a city or other developed setting. Not only must you know and follow all applicable traffic laws, you need to show concern for the environment as well as other forest users.

The misuse of motor vehicles can lead to the temporary or permanent closure of any designated road, trail, or area. As a motor vehicle operator, you are also subject to State traffic law, including State requirements for licensing, registration, and operation of the vehicle in question.

Motor vehicle use, especially off-highway vehicle use, involves inherent risks that may cause property damage, serious injury, and possibly death to participants. Drive cautiously and anticipate rough surfaces and features such as snow, mud, vegetation, and water crossings common to remote driving conditions. By your Participation, you voluntarily assume full responsibility for these damages, risks, and dangers. Take care at all times to protect yourself and those under your responsibility.

Much of the Lewis and Clark National Forest is remote. Medical assistance may not be readily available. Cellular telephones do not work in many areas of the Lewis and Clark National Forest. Operators should take adequate food, water, first-aid supplies, and other equipment appropriate for the conditions and expected weather.

ALWAYS REMEMBER TO RESPECT PRIVATE LAND! PROTECT YOUR PRIVILEGE. STAY ON DESIGNATED ROADS, TRAILS, AND IN DESIGNATED AREAS.

Read and understand this map in its entirety. If you have questions, please contact the Lewis and Clark National Forest for clarification.

As a motor vehicle operator on a National Forest System road, trail, or area, you must comply with this map, as well as all Federal, State, and local laws and regulations. Compliance with these rules is your responsibility.

The U.S. Department of Agriculture (USDA) prohibits discrimination in all its programs and activities on the basis of race, color, national origin, age, disability, and where applicable, sex, marital status, familial status, parental status, religion, sexual orientation, genetic information, political beliefs, reprisal, or because all or part of an individual's income is derived from any public assistance program. (Not all prohibited bases apply to all programs.) Persons with disabilities who require alternative means for communication of program information (Braille, large print, audiotape, etc.) should contact USDA's TARGET Center at (202) 720-2600 (voice and TDD). To file a complaint of discrimination, write to USDA, Director, Office of Civil Rights, 1400 Independence Avenue, S.W., Washington, D.C. 20250-9410, or call (800) 795-3272 (voice) or (202) 720-6382 (TDD). USDA is an equal opportunity provider and employer.

Dispersed Camping

Motor vehicle use off of designated roads and trails for the purpose of dispersed camping is permitted for up to 300 feet from the center line of the road or trail during the season of use allowed on that road or trail as indicated by the legend or seasonal and special vehicle designation table. Campsite selection must be accomplished by non-motorized means, and travel to the site must be by the most direct route without causing resource damage or creating new permanent vehicle tracks.

Vehicle Definitions

ATV - Motorized trail vehicles less than or equal to 50" in width with three or more low pressure tires, handle-bar steering and a seat designed to be straddled by the operator.

Motorcycle - Motorized trail vehicle with two wheels (one behind the other) with a seat designed to be straddled by the operator, 40-inches or less in width, capable of being operated on a single-track trail with a maximum tread width of 18-inches.

Seasonal and Special Vehicle Designation Table for Deep Creek Area Map

Route Type	Route Number	Open To	Dates Open	Mileage of route segment
Road	263	Highway legal vehicles	07/15-11/30	1.8
Road	3472	Highway legal vehicles	05/16-11/30	1.3
Road	6372	Highway legal vehicles	07/01-08/31	0.4
Road	6424	Highway legal vehicles	05/16-11/30	0.9
Trail	302	ATV & Motorcycle	01/01-12/31	3.6
Trail	311	Motorcycle	07/15-08/31	2.0
Trail	311-A	Motorcycle	07/15-08/31	1.3
Trail	319	ATV & Motorcycle	01/01-12/31	1.9
Trail	338	ATV & Motorcycle	01/01-12/31	5.3
Trail	344	ATV & Motorcycle	01/01-12/31	2.1
Trail	345	ATV & Motorcycle	01/01-12/31	4.8
Pilgrim Creek Time-share Trails	304	Open to motorcycle 5/16 - 10/14. Open to motorcycle Friday-Monday when Friday is an ODD numbered day. Open to motorcycle every Tues., Wed., and Thursday.		
	305			
	315			

LEGEND

Roads Open to Highway Legal Vehicles Only	Highways, US, State	Forest or Unit Boundary	Lakes and Rivers
Roads Open to All Vehicles	Other Public Roads	National Forest System Lands	Township and Range Lines
Trails Open to All Vehicles	Other Public Trails	Non-National Forest System Lands within the National Forest	Section Lines
Trails Open to Motorcycles Only			
Special Vehicle Designation (See Table)			
Seasonal Designation (See Table) {Used along with road or trail listed above}	FS Campground	Motorized Trailhead	Peaks
			Milepost Marker

Deep Creek Area

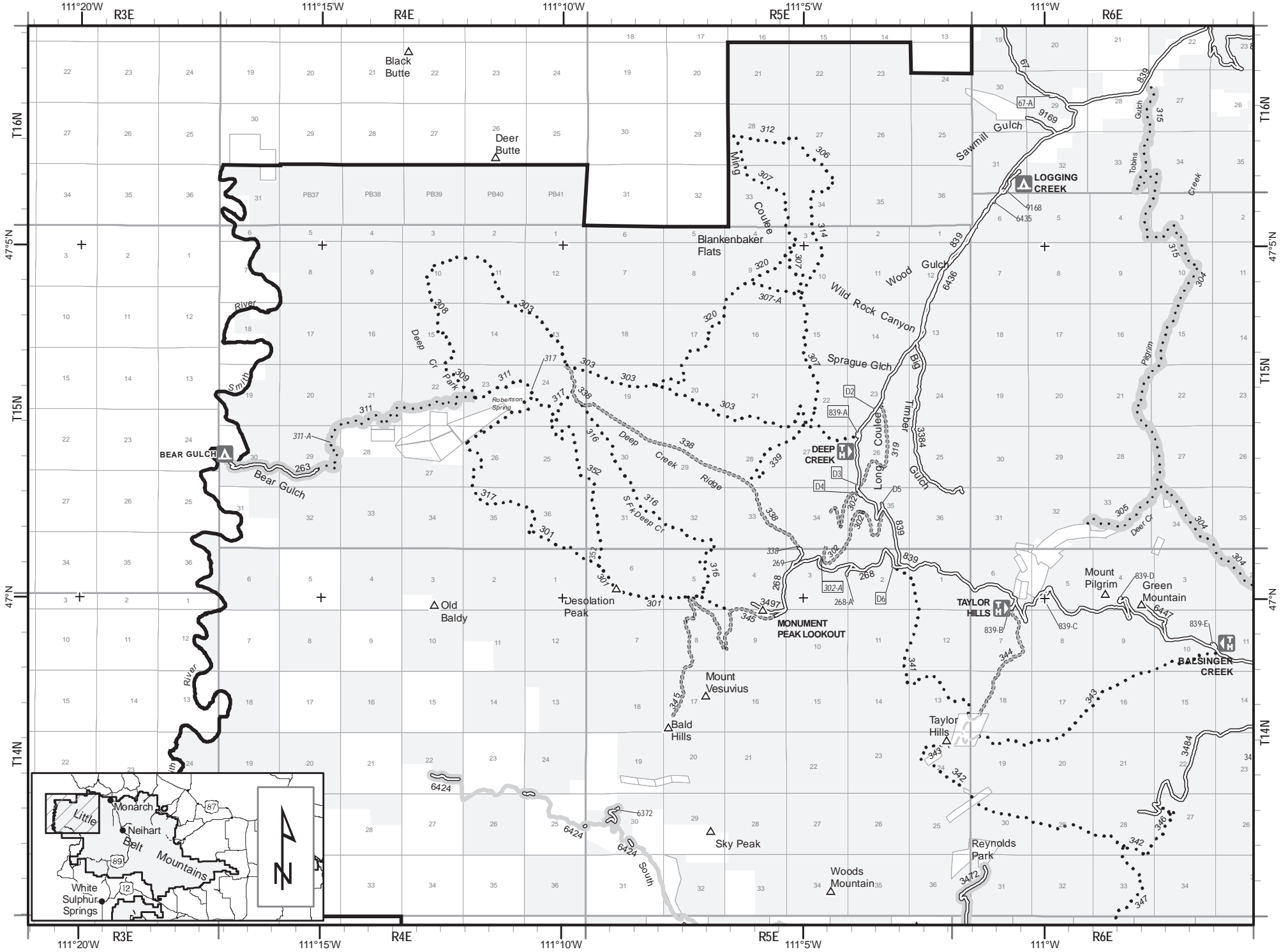

Seasonal and Special Vehicle Designation Table for Middle Fork Judith Area Map

Route Type	Route Number	Open To	Dates Open	Mileage of route segment
Road	15832	Highway legal vehicles	05/16-11/30	0.5
Road	15832-A	Highway legal vehicles	05/16-11/30	0.0
Road	189	Highway legal vehicles	05/16-11/30	0.1
Road	2011	Highway legal vehicles	07/01-10/14	2.2
Road	2088	All vehicles	05/16-11/30	0.2
Road	251	All vehicles	05/16-11/30	2.2
Road	266-A	Highway legal vehicles	05/16-11/30	0.9
Road	267	All vehicles	05/16-11/30	1.6
Road	267-K	All vehicles	05/16-11/30	0.0
Road	267-L	All vehicles	05/16-11/30	0.1
Road	267-M	All vehicles	05/16-11/30	0.1
Road	267-N	All vehicles	05/16-11/30	0.2
Road	274	Highway legal vehicles	05/16-11/30	1.6
Road	3309-A	Highway legal vehicles	07/01-10/14	1.1
Road	3328	All vehicles	05/16-11/30	6.1
Road	3356	All vehicles	05/16-11/30	0.8
Road	47	Highway legal vehicles	05/16-11/30	2.9
Road	487	Highway legal vehicles	05/16-11/30	17.9
Road	6394	Highway legal vehicles	05/16-11/30	0.9
Road	6398	Highway legal vehicles	12/01-10/14	1.4
Road	6418	Highway legal vehicles	05/16-11/30	2.7
Road	6419	Highway legal vehicles	12/01-10/14	1.9
Road	6420	Highway legal vehicles	07/01-10/14	3.7
Road	6421	Highway legal vehicles	07/01-10/14	1.0
Road	6464	Highway legal vehicles	05/16-11/30	1.9
Road	6465	Highway legal vehicles	12/01-08/31	2.0
Road	6513	Highway legal vehicles	07/01-10/14	1.5

Route Type	Route Number	Open To	Dates Open	Mileage of route segment
Road	6513-A	Highway legal vehicles	07/01-10/14	0.3
Road	6513-B	Highway legal vehicles	07/01-10/14	0.2
Road	6524	Highway legal vehicles	05/16-11/30	0.2
Road	6529	Highway legal vehicles	05/16-11/30	0.1
Road	6529	Highway legal vehicles	5/16-11/30	3.1
Road	6529-A	Highway legal vehicles	05/16-11/30	0.4
Road	6529-B	Highway legal vehicles	05/16-11/30	0.4
Road	6530	Highway legal vehicles	5/16-11/30	1.3
Road	6531	Highway legal vehicles	05/16-11/30	3.6
Road	6534	Highway legal vehicles	5/16-11/30	4.3
Road	6537	Highway legal vehicles	05/16-10/14	0.5
Road	6538	Highway legal vehicles	05/16-11/30	0.7
Road	6541	Highway legal vehicles	05/16-11/30	0.4
Road	6545	Highway legal vehicles	5/16-11/30	1.3
Road	6552	Highway legal vehicles	07/01-10/14	0.8
Road	6552-A	Highway legal vehicles	07/01-10/14	0.5
Road	821	Highway legal vehicles	05/16-11/30	2.3
Road	822	Highway legal vehicles	05/16-11/30	0.5
Road	825	Highway legal vehicles	05/16-11/30	7.5
Road	829	Highway legal vehicles	05/16-11/30	2.0
Road	837	Highway legal vehicles	05/16-11/30	2.0
Road	8868	Highway legal vehicles	05/16-11/30	2.0
Road	8906	All vehicles	05/16-11/30	1.5
Trail	401	Motorcycle	12/01-10/14	0.2
Trail	402	Motorcycle	12/01-10/14	0.1
Trail	407	Motorcycle	12/01-10/14	3.7
Trail	409	Motorcycle	12/01-10/14	1.6

Route Type	Route Number	Open To	Dates Open	Mileage of route segment
Trail	422	Motorcycle	12/01-10/14	5.1
Trail	428	Motorcycle	12/01-10/14	5.3
Trail	433	Motorcycle	12/01-10/14	2.6
Trail	434	Motorcycle	12/01-10/14	3.4
Trail	435	Motorcycle	12/01-10/14	1.8
Trail	436	Motorcycle	12/01-10/14	2.3
Trail	441	Motorcycle	12/01-10/14	7.0
Trail	442	Motorcycle	12/01-10/14	3.6
Trail	443	Motorcycle	12/01-10/14	3.0
Trail	444	ATV & Motorcycle	12/01-10/14	11.4
Trail	455	ATV & Motorcycle	07/01-10/14	4.6
Trail	456	ATV & Motorcycle	07/01-10/14	6.1
Trail	456	Motorcycle	07/01-10/14	1.2
Trail	458	ATV & Motorcycle	01/01-12/31	1.9
Trail	461	ATV & Motorcycle	07/01-10/14	3.3
Trail	463	ATV & Motorcycle	01/01-12/31	2.6
Trail	464	ATV & Motorcycle	07/01-10/14	2.3
Trail	465	ATV & Motorcycle	01/01-12/31	4.1
Trail	6418	Motorcycle	12/01-10/14	0.9
Trail	740	ATV & Motorcycle	01/01-12/31	2.2
Trail	742	ATV & Motorcycle	01/01-12/31	0.6
Trail	743	ATV & Motorcycle	01/01-12/31	2.5
Trail	J476	All vehicles	05/16-11/30	2.5
Trail	J821	All vehicles	05/16-11/30	6.9

LEGEND

Roads Open to Highway Legal Vehicles Only	Highways, US, State	Forest or Unit Boundary	Lakes and Rivers
Roads Open to All Vehicles	Other Public Roads	National Forest System Lands	Township and Range Lines
Trails Open to All Vehicles	Other Public Trails	Non-National Forest System Lands within the National Forest	Section Lines
Trails Open to Motorcycles Only			
Special Vehicle Designation (See Table)			
Seasonal Designation (See Table) (Used along with road or trail listed above)	FS Campground	Motorized Trailhead	Milepost Marker
		Peaks	

For GPS Navigation
Grid: 5" ticks with 30" subticks

Middle Fork Judith

0 0.5 1 2 3 Miles

Map Date: 9 July 2010

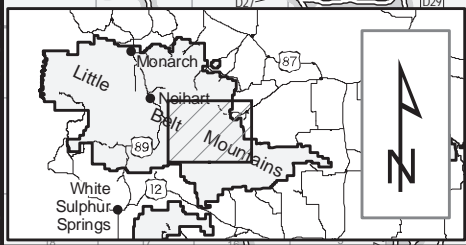
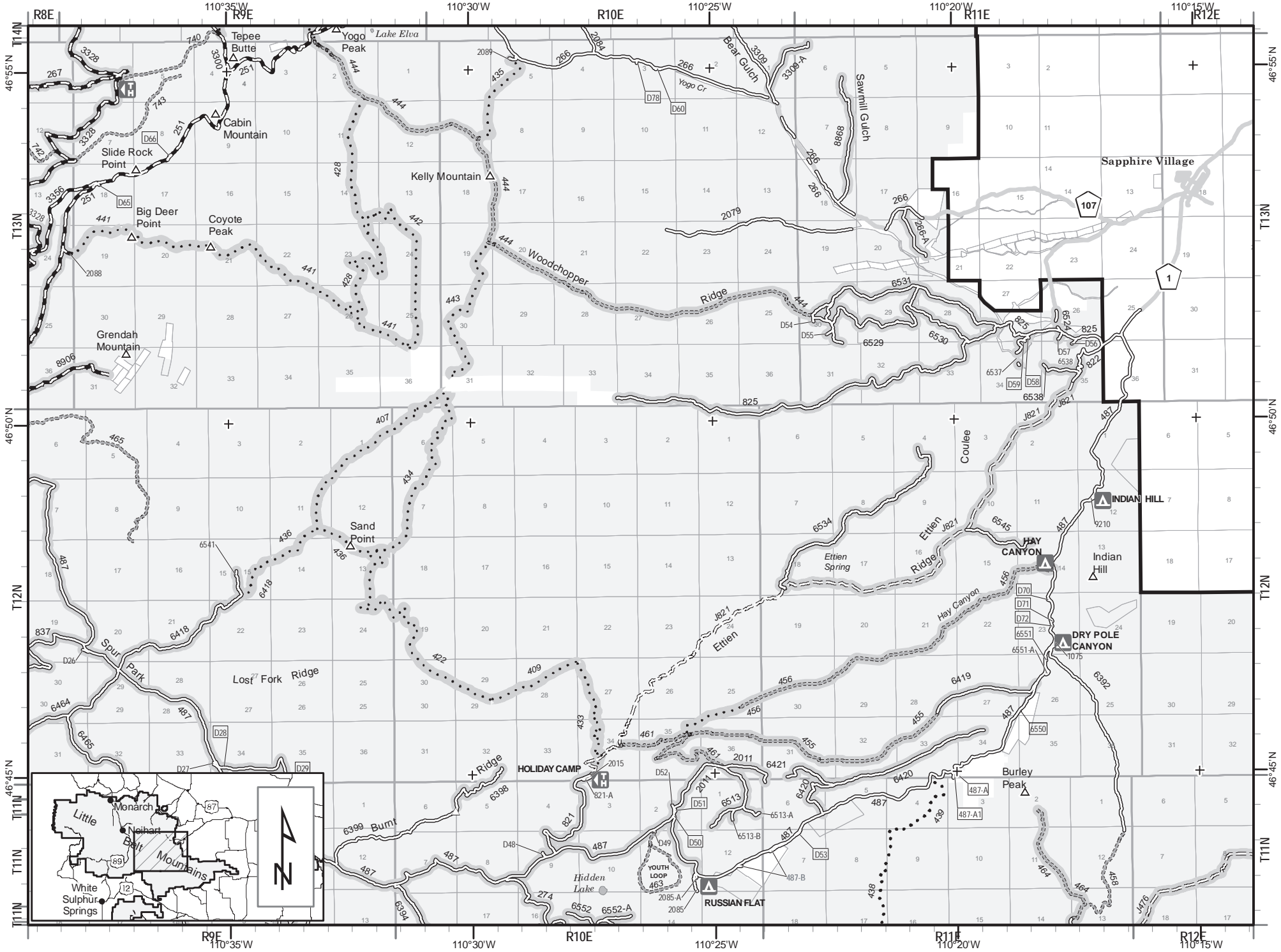

Seasonal and Special Vehicle Designation Table for Sheep Creek Area Map

Route Type	Route Number	Open To	Dates Open	Mileage of route segment	Route Type	Route Number	Open To	Dates Open	Mileage of route segment	Route Type	Route Number	Open To	Dates Open	Mileage of route segment
Road	1036	▲ Highway legal vehicles	05/16-11/30	mp 0-2.3	Road	586	Highway legal vehicles	05/16-11/30	8.2	Road	828	Highway legal vehicles	07/01-08/31	1.0
Road	1036	▲ Highway legal vehicles	07/01-10/14	mp 2.3-3.5	Road	6377	Highway legal vehicles	05/16-11/30	1.3	Road	830	Highway legal vehicles	05/16-11/30	0.7
Road	1036-A	Highway legal vehicles	05/16-11/30	0.0	Road	6379	Highway legal vehicles	06/02-11/30	1.1	Road	836	Highway legal vehicles	05/16-11/30	4.3
Road	119	Highway legal vehicles	05/16-11/30	6.7	Road	6382	Highway legal vehicles	06/02-11/30	1.4	Road	837	Highway legal vehicles	05/16-11/30	3.3
Road	119-B	Highway legal vehicles	05/16-11/30	0.1	Road	6400-A	Highway legal vehicles	05/16-11/30	0.1	Road	838	Highway legal vehicles	07/01-08/31	1.8
Road	119-C	Highway legal vehicles	05/16-11/30	0.0	Road	6406	Highway legal vehicles	05/16-11/30	2.4	Road	839	Highway legal vehicles	05/16-11/30	8.4
Road	2026	▲ Highway legal vehicles	05/16-11/30	0.1	Road	6407	▲ Highway legal vehicles	05/16-11/30	mp 0-4	Road	839-K	Highway legal vehicles	05/16-11/30	0.1
Road	2026	▲ Highway legal vehicles	07/01-10/14	0.1	Road	6407	▲ Highway legal vehicles	07/01-10/14	mp 4-8.5	Road	839-L	Highway legal vehicles	05/16-11/30	0.1
Road	2027	Highway legal vehicles	07/01-10/14	0.2	Road	6408	Highway legal vehicles	05/16-11/30	1.9	Road	8906	All vehicles	05/16-11/30	1.4
Road	204	Highway legal vehicles	05/16-11/30	8.4	Road	6412	Highway legal vehicles	05/16-11/30	6.5	Road	9185	Highway legal vehicles	05/16-11/30	7.4
Road	2040	Highway legal vehicles	07/01-08/31	1.2	Road	6413	Highway legal vehicles	05/16-11/30	8.9	Road	9203	Highway legal vehicles	05/16-11/30	0.8
Road	204-B	Highway legal vehicles	05/16-11/30	0.1	Road	6414	Highway legal vehicles	05/16-11/30	3.7	Road	D11	Highway legal vehicles	05/16-11/30	0.1
Road	204-D	Highway legal vehicles	05/16-11/30	0.1	Road	6434	Highway legal vehicles	05/16-11/30	0.3	Road	D14	Highway legal vehicles	05/16-11/30	0.0
Road	204-E	Highway legal vehicles	05/16-11/30	0.0	Road	6441	Highway legal vehicles	05/16-11/30	0.1	Road	D18	Highway legal vehicles	05/16-11/30	0.0
Road	204-F	Highway legal vehicles	05/16-11/30	0.0	Road	6464	Highway legal vehicles	05/16-11/30	7.9	Road	D19	Highway legal vehicles	05/16-11/30	0.0
Road	2054	Highway legal vehicles	07/01-10/14	0.6	Road	6467	Highway legal vehicles	05/16-11/30	7.4	Road	D24	Highway legal vehicles	05/16-11/30	0.1
Road	2056	All vehicles	05/16-11/30	1.8	Road	6469	Highway legal vehicles	07/01-08/31	4.0	Road	D25	Highway legal vehicles	05/16-11/30	0.2
Road	2056	Highway legal vehicles	05/16-11/30	2.9	Road	6470	Highway legal vehicles	07/01-08/31	2.2	Road	D82	Highway legal vehicles	05/16-11/30	0.0
Road	251	All vehicles	05/16-11/30	2.5	Road	6471	Highway legal vehicles	05/16-11/30	0.2	Road	D83	Highway legal vehicles	05/16-11/30	0.0
Road	267	All vehicles	05/16-11/30	0.5	Road	6473	Highway legal vehicles	12/01-08/31	2.3	Road	D84	Highway legal vehicles	07/01-08/31	0.0
Road	267-A	All vehicles	05/16-11/30	0.0	Road	6474	Highway legal vehicles	07/01-08/31	1.9	Trail	465	ATV & Motorcycle	01/01-12/31	0.1
Road	267-B	All vehicles	05/16-11/30	0.1	Road	6475	Highway legal vehicles	07/01-08/31	2.0	Trail	711	Motorcycle	07/01-10/14	7.7
Road	267-C	All vehicles	05/16-11/30	0.0	Road	6476	▲ Highway legal vehicles	12/01-08/31	mp 0-3	Trail	712	Motorcycle	07/01-10/14	1.5
Road	267-D	All vehicles	05/16-11/30	0.1	Road	6476	Highway legal vehicles	05/16-08/31	2.1	Trail	714	ATV & Motorcycle	12/01-08/31	3.3
Road	267-E	All vehicles	05/16-11/30	0.0	Road	6477	Highway legal vehicles	05/16-08/31	1.7	Trail	720	Motorcycle	07/01-10/14	2.0
Road	267-F	All vehicles	05/16-11/30	0.1	Road	6478	Highway legal vehicles	12/01-08/31	2.1	Trail	721	Motorcycle	07/01-10/14	2.2
Road	267-G	All vehicles	05/16-11/30	0.2	Road	6479	Highway legal vehicles	12/01-08/31	2.1	Trail	722	Motorcycle	07/01-08/31	4.6
Road	3328	All vehicles	05/16-11/30	2.6	Road	6484	Highway legal vehicles	05/16-11/30	1.3	Trail	724	Motorcycle	07/01-08/31	1.3
Road	3337	All vehicles	05/16-11/30	0.6	Road	6490	Highway legal vehicles	12/01-08/31	0.8	Trail	742	ATV & Motorcycle	01/01-12/31	2.8
Road	3356	All vehicles	05/16-11/30	0.0	Road	6490-A	Highway legal vehicles	12/01-08/31	0.3	Trail	745	ATV & Motorcycle	12/01-10/14	2.9
Road	3412	Highway legal vehicles	06/02-11/30	4.0	Road	6494	Highway legal vehicles	05/16-11/30	1.1	Trail	746	ATV & Motorcycle	07/01-10/14	2.7
Road	3423	Highway legal vehicles	05/16-11/30	1.6	Road	6503	Highway legal vehicles	12/01-08/31	1.0	Trail	747	ATV & Motorcycle	12/01-10/14	5.4
Road	3465	Highway legal vehicles	05/16-11/30	0.7	Road	6504	Highway legal vehicles	12/01-08/31	2.4	Trail	748	ATV & Motorcycle	05/16-11/30	3.5
Road	4402	Highway legal vehicles	07/01-10/14	2.5	Road	6505	Highway legal vehicles	12/01-08/31	2.5	Trail	749	ATV & Motorcycle	05/16-11/30	2.5
Road	487	All vehicles	05/16-11/30	1.9	Road	6505-A	Highway legal vehicles	12/01-08/31	2.7	Trail	750	ATV & Motorcycle	01/01-12/31	2.9
Road	487	Highway legal vehicles	05/16-11/30	1.7	Road	6505-B	Highway legal vehicles	12/01-08/31	0.2	Trail	J6467	All vehicles	06/01-11/30	1.4

LEGEND

Roads Open to Highway Legal Vehicles Only	Highways, US, State	Township and Range Lines
Roads Open to All Vehicles	Other Public Roads	Section Lines
Trails Open to All Vehicles	Other Public Trails	Peaks
Trails Open to Motorcycles Only	Forest or Unit Boundary	Milepost Marker
Special Vehicle Designation (See Table)	National Forest System Lands	FS Campground
Seasonal Designation (See Table)	Non-National Forest System Lands within the National Forest	Motorized Trailhead
(Used along with road or trail listed above)	Lakes and Rivers	

Sheep Creek-Studhorse

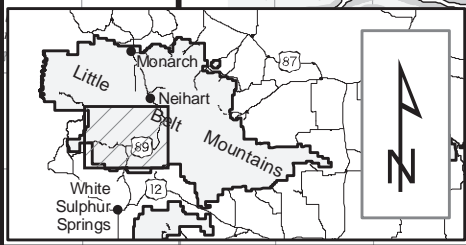
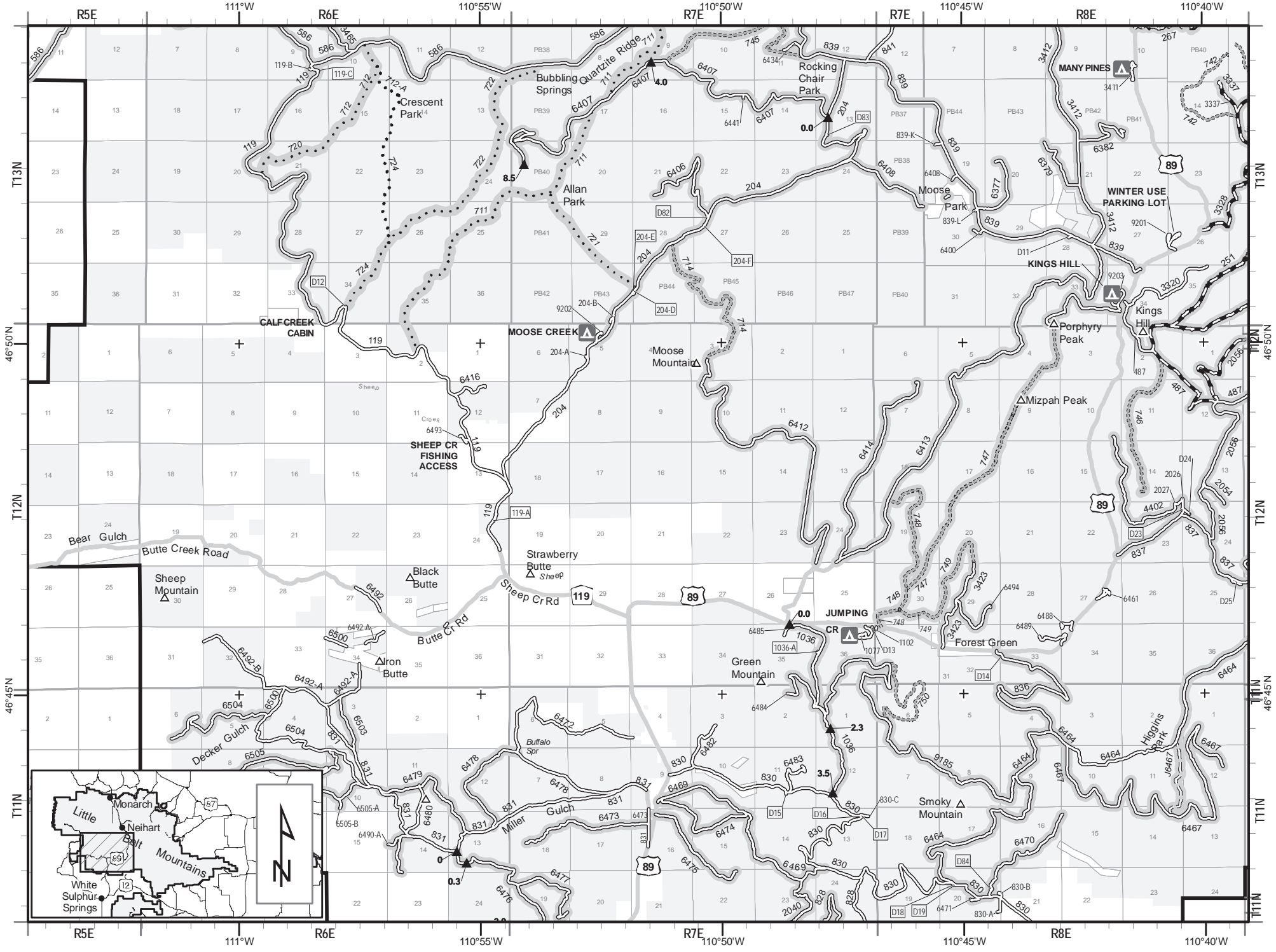

Motor Vehicle Use Map



EXPLANATION OF LEGEND ITEMS

Roads Open to Highway Legal Vehicles Only:

These roads are open only to motor vehicles licensed under State law for general operation on all public roads within the State.

Roads Open to All Vehicles:

These roads are open to all motor vehicles, including smaller off-highway vehicles that may not be licensed for highway use (but not to oversize or overweight vehicles under State traffic law).

Trails Open to All Vehicles:

These trails are open to all motor vehicles, including both highway legal and nonhighway legal vehicles.

Trails Open to Motorcycles Only:

These trails are open only to motorcycles. Sidecars are not permitted.

Special Vehicle Designation:

This symbol indicates the road or trail is open to classes of vehicles other than those listed above. Refer to the Seasonal and Special Designation Table for further instructions.

Seasonal Designation:

This symbol, used in conjunction with one of the other road or trail symbols, indicates that the road or trail is open only during certain portions of the year. Refer to Seasonal and Special Designation Table for further

Other Public Roads and Trails:

- Interstate
- Highways, U.S., State
- Other Public Roads
- - - Other Public Trails

These symbols are used to show routes the Forest Service does not have jurisdiction over and has not designated for motorized use. These symbols are part of the reference layers showing connections to towns and cities outside the forest boundary.

Milepost Marker:

This symbol is used to display the beginning and ending mileposts of a road that has a change in the designation but not the symbology.

Motorized Trail Access:



This symbol indicates a trailhead for access to a motorized route. Not all motorized routes have trailheads and those that do may range from primitive to developed.

PROHIBITIONS

It is prohibited to possess or operate a motor vehicle on National Forest System lands on the Lewis and Clark National Forest other than in accordance with these designations (36 CFR 261.13).

Violators of 36 CFR 261.13 are subject to a fine of up to \$5,000, imprisonment for up to 6 months or both (18 U.S.C. 3571(e)). This prohibition applies regardless of the presence or absence of signs.

This map does not display nonmotorized uses, over-snow uses, or other facilities and attractions on the Lewis and Clark National Forest. Obtain forest visitor information from the local national forest office.

Designated roads, trails, and areas may also be subject to temporary, emergency closures. As a visitor, you must comply with signs notifying you of such restrictions. A national forest may issue an order to close a road, trail, or area on a temporary basis to protect the life, health, or safety of forest visitors or the natural or cultural resources in these areas. Such temporary and/or emergency closures are consistent with the Travel Management Rule (36 CFR 212.52 (b), 36 CFR 261 subpart B).

The designation "road or trail open to all motor vehicles" does not supersede vehicle size or weight limits imposed through State traffic law.

INFORMATION SOURCES

Lewis and Clark National Forest

1101 15th Street N.
Great Falls, MT 59405
(406) 791-7700

Judith Ranger District

109 Central Ave.
Stanford, MT 59479
(406) 566-2292

Musselshell Ranger District

809 2nd Street NW
Harlowton, MT 59036
(406) 632-4391

White Sulphur Spring Ranger District

204 W. Folsom
White Sulphur Springs, MT 59645
(406) 547-3361

Belt Creek Ranger District

4234 US Highway 89 North
Neihart, MT 59465

In Emergencies

Contact the local sheriff's department or call 911

To report poaching, hunting or fishing violations, OHV violations, littering, theft or destruction of natural and cultural resources, and any other crimes on public land, call:

1-800-TIP-MONT



tread lightly!®

LEAVING A GOOD IMPRESSION



Travel and recreate with minimum impact.

Respect the environment and the rights of others.

Educate yourself---plan and prepare before you go.

Allow for future use of the outdoors by leaving it better than you found it.

Discover the rewards of responsible recreation.