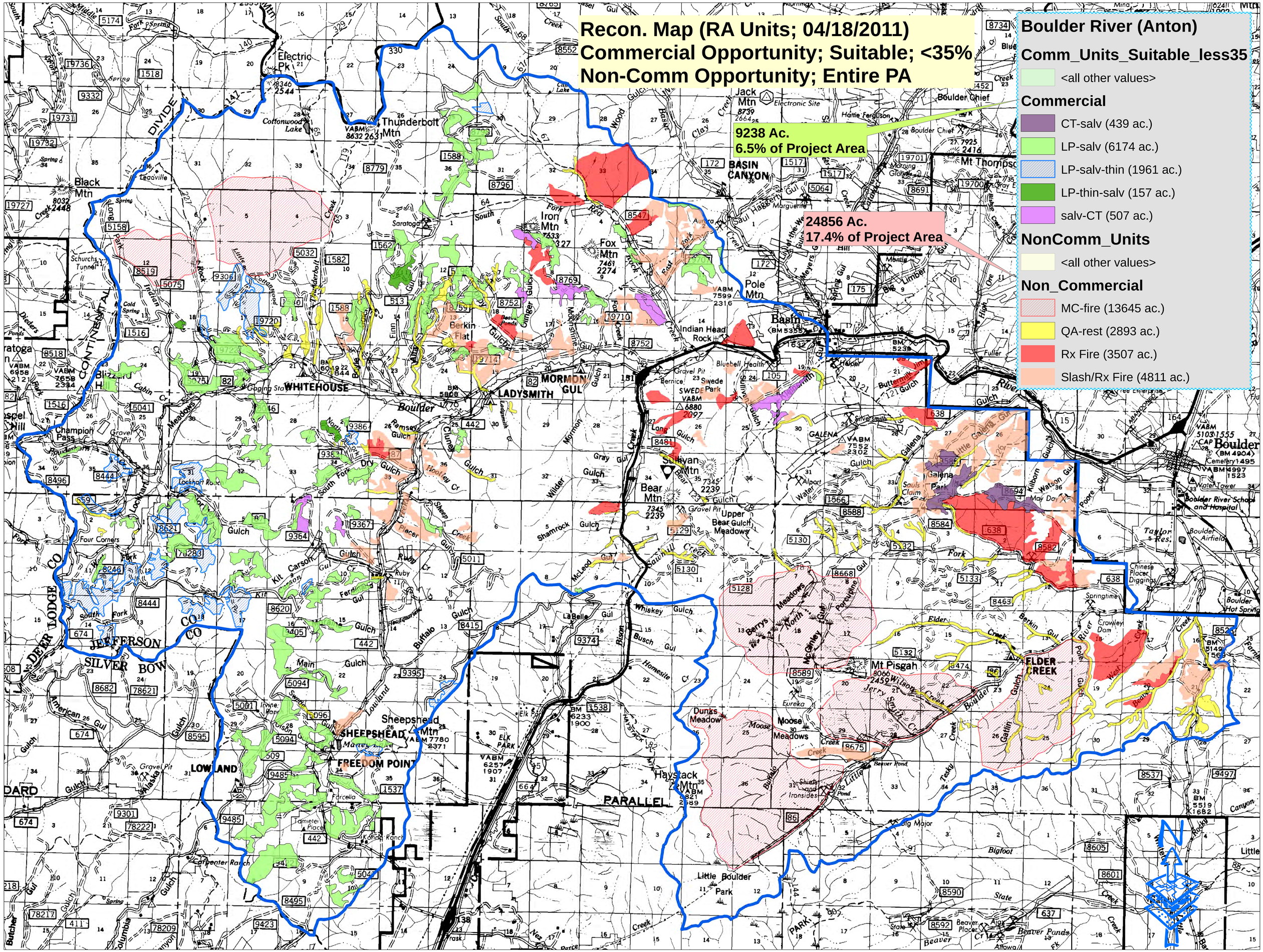
Recon. Map (RA Units; 04/18/2011)
Commercial Opportunity; Suitable; <35%
Non-Comm Opportunity; Entire PA
9238 Ac.
6.5% of Project Area
24856 Ac.
17.4% of Project Area
Boulder River (Anton)
Comm_Units_Suitable_less35
<all other values>
Commercial
CT-salv (439 ac.)
LP-salv (6174 ac.)
LP-salv-thin (1961 ac.)
LP-thin-salv (157 ac.)
salv-CT (507 ac.)
NonComm_Units
<all other values>
Non_Commercial
MC-fire (13645 ac.)
QA-rest (2893 ac.)
Rx Fire (3507 ac.)
Slash/Rx Fire (4811 ac.)
Electric Pk
Thunderbolt Mtn
Black Mtn
Iron Mtn
Fox Mtn
Pole Mtn
Jack Mtn
Boulder Chief
Mt Thompson
Indian Head Rock
Berkin Flat
WHITEHOUSE
LADYSMITH
MORMON GUL
Sullivan Mtn
Bear Mtn
Upper Bear Gulch Meadows
GALENA
Galena Park
Boulder
Boulder River School and Hospital
Taylor Res.
Boulder Airfield
Mt Pisgah
ELDER CREEK
Dunks Meadow
Moose Meadows
Haystack Mtn
Little Boulder Park
Sheepshead Mtn
SHEEPSHEAD
FREEDOM POINT
LOWLAND
PARALLEL
DEER LODGE CO
JEFFERSON CO
SILVER BOW CO
CONTINENTAL DIVIDE
BASIN CANYON
Basin
Champion Pass
Four Corners
Ruby
La Belle
Berrys Meadows
Beaver Ponds