Motor Vehicle Use Map
Salmon-Challis National Forest
Middle Fork Ranger District
America's Great Outdoors

IDAHO 2012

Forest Service
United States Department of Agriculture

PURPOSE AND CONTENTS OF THIS MAP

The designations shown on this motor vehicle use map (MVUM) were made by the responsible official pursuant to 36 CFR 212.51; are effective as of the date on the front cover of this MVUM; and will remain in effect until superceded by next year's MVUM.

Forest Supervisor, Salmon-Challis National Forest

It is the responsibility of the user to acquire the current MVUM.This MVUM shows the National Forest System roads, National Forest System trails, and the areas on National Forest System lands in the Middle Fork Ranger District that are designated for motor vehicle use pursuant to 36 CFR 212.51. This MVUM also identifies the vehicle classes allowed on each route and in each area; and any seasonal restrictions that apply on those routes and in those areas.

Designation of a road, trail, or area for motor vehicle use by a particular class of vehicle under 36 CFR 212.51 should not be interpreted as encouraging or inviting use or implying that the road, trail, or area is passable, actively maintained, or safe for travel. Motor vehicle designations include parking along designated routes and at facilities associated with designated routes when it is safe to do so and when not causing damage to National Forest System resources. Seasonal weather conditions and natural events may render designated roads and trails impassable for extended periods. Designated areas may contain dangerous or impassable terrain. Many designated roads and trails may be passable only by high-clearance vehicles or four-wheel-drive vehicles. Maintenance of designated roads and trails will depend on available resources, and many may receive little maintenance.

This motor vehicle use map identifies those roads, trails, and areas designated for the motor vehicle use under 36 CFR 212.51 for the purpose of enforcing the prohibition at 36 CFR 261.13. This is a limited purpose. The other public roads are shown for information and navigation purposes only and are not subject to designation under the Forest Service travel management regulation.

These designations apply only to National Forest System roads, National Forest System trails, and areas on National Forest System lands.

Legend

- Roads Open to All Vehicles
- Trails Open to All Vehicles
- Trails Open to Wheeled Vehicles 50" or Less in Width
- Trails Open to Motorcycles Only
- Seasonal Designation (See Table)
- Dispersed Camping, Both Sides
- Highways, US, State
- Other Public Roads
- Other Public Trails
- 333 Short Route Identifier
- FS Campground
- Picnic Area
- Motorized Trailhead
- Information Site
- Peaks
- Forest or Unit Boundary
- National Forest System Lands
- Non-National Forest System Lands within the National Forest
- Wilderness Areas
- Township and Range Lines
- Section Lines
- Lakes and Rivers

N

0 0.5 1 2 3 4 Miles

VICINITY MAP

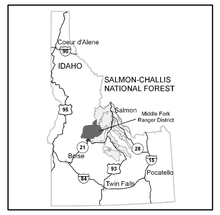

INFORMATION SOURCES

Contact Information
http://www.fs.fed.us/r4/sc/

Emergency Services.....911
Custer County Sheriff.....208-879-2232
Idaho State Police.....208-525-7277

Middle Fork Ranger District
HC 63 Box 1669
Challis, Idaho 83226
208-879-4100

Public Lands Center
1206 S. Challis St.
Salmon, Idaho 83467
208-756-5100

Report a Fish or Game Violation
1-800-632-5999

Report an OHV Violation
208-879-4100

PROHIBITIONS

It is prohibited to possess or operate a motor vehicle on National Forest System lands on the Middle Fork Ranger District other than in accordance with these designations (CFR 261.13)

Violators of 36 CFR 261.13 are subject to a fine of up to $5,000, imprisonment for up to 6 months, or both (18 U.S.C. 3571(e)).This prohibition applies regardless of the presence or absence of signs.

This map does not display nonmotorized uses, over-snow uses, or other facilities and attractions on the Middle Fork Ranger District. Obtain forest visitor information from the local national forest office.

Designated roads, trails and areas may also be subject to temporary, emergency closures. As a visitor, you must comply with signs notifying you of such restrictions. A national forest may issue an order to close a road, trail or area on a temporary basis to protect the life, health, or safety of forest visitors or the natural or cultural resources in these areas. Such a temporary and/or emergency closures are consistent with the Travel Management Rule (36 CFR 212.52 (b), 36 CFR 261 subpart B).

The designation "road or trail open to all motor vehicles" does not supersede State traffic law.

OPERATOR RESPONSIBILITIES

Operating a motor vehicle on National Forest System roads, National Forest System trails, and in areas on National Forest System lands carries a greater responsibility than operating that vehicle in a city or other developed setting. Not only must you know and follow all applicable traffic laws, you need to show concern for the environment as well as other forest users. The misuse of motor vehicles can lead to the temporary or permanent closure of any designated road, trail, or area. As a motor vehicle operator, you are also subject to State traffic law, including State requirements for licensing, registration, and operation of the vehicle in question.

Motor vehicle use, especially off-highway vehicle use, involves inherent risks that may cause property damage, serious injury, and possibly death to participants. Drive cautiously and anticipate rough surfaces and features, such as snow, mud, vegetation, and water crossings common to remote driving conditions. By your participation, you voluntarily assume full responsibility for these damages, risks, and dangers. Take care at all times to protect yourself and those under your responsibility.

Much of the Middle Fork Ranger District is remote. Medical assistance may not be readily available. Cellular telephones do not work in many areas of the Middle Fork Ranger District. Take adequate food, water, first-aid supplies, and other equipment appropriate for the conditions and expected weather.

ALWAYS REMEMBER TO RESPECT PRIVATE LAND! PROTECT YOUR PRIVILEGE. STAY ON DESIGNATED ROADS AND TRAILS AND IN DESIGNATED AREAS.

Read and understand this map in its entirety. If you have questions, please contact the Middle Fork Ranger District for clarification.

As a motor vehicle operator on a National Forest System road, trail, or area you must comply with this map, as well as all Federal, State, and local laws and regulations. Compliance with these rules is your responsibility.

tread lightly!®
LEAVING A GOOD IMPRESSION

Travel and recreate with minimum impact.

Respect the environment and the rights of others.

Educate yourself plan and prepare before you go.

Allow for future use of the outdoors by leaving it better than you found it.

Discover the rewards of responsible recreation.

For more information on Tread Lightly!, go to www.treadlightly.org or call 1-800-966-9900.

The U.S. Department of Agriculture (USDA) prohibits discrimination in all its programs and activities on the basis of race, color, national origin, age, disability, and where applicable, sex, marital status, familial status, parental status, religion, sexual orientation, genetic information, political beliefs, reprisal, or because all or part of an individual's income is derived from any public assistance program. (Not all prohibited bases apply to all programs.) Persons with disabilities who require alternative means for communication of program information (Braille, large print, audiotape, etc.) should contact USDA's TARGET Center at (202) 720-2600 (voice and TDD). To file a compliant of discrimination, write to USDA, Director, Office of Civil Rights, 1400 Independence Avenue, S.W., Washington, D.C. 20250-9410, or call (800) 795-3272 (voice) or (202) 720-6382 (TDD). USDA is an equal opportunity provider and employer.

Motor vehicle use off of designated roads for the purpose of dispersed camping is permitted for up to 300ft from the centerline of the road.

Motor vehicle use off of designated trails open to all vehicles for the purpose of dispersed camping is permitted for up to 300ft from the centerline of the trail.

Motor vehicle use off of trails open to wheeled vehicles 50" or less and trails open to motorcycles for the purpose of dispersed camping is permitted for up to 100ft from the centerline of the trail.

EXPLANATION OF LEGEND ITEMS

Roads Open to All Vehicles:

These roads are open to all motor vehicles, including smaller off-highway vehicles that may not be licensed for highway use (but not to oversize or overweight vehicles under State traffic law).

Trails Open to All Vehicles:

These trails are open to all motor vehicles, including both highway legal and nonhighway legal vehicles.

Trails Open to Wheeled Vehicles 50" or less in Width:

These trails are open only to wheeled, motor vehicles less than 50 inches in width at the widest point on the vehicle.

Trails Open to Motorcycles Only:

These trails are open only to motorcycles. Sidecars are not permitted.

Seasonal Designation:

This symbol, used in conjunction with one of the other road or trail symbols, indicates that the road or trail is open only during certain portions of the year. Refer to Seasonal Table for further instructions.

Dispersed Camping:

Dispersed Camping, Both Sides

This symbol is used along with a designated road or trail to indicate limited cross-country motor vehicle use within a specific distance of that route, solely for the purpose of dispersed camping. The dots indicate where this activity is permitted. They may be on both sides of the route. Refer to the Dispersed Camping Table for specifics.

Other Public Roads and Trails:

Highways, U.S., State
Other Public Roads
Other Public Trails

These symbols are used to show routes the Forest Service does not have jurisdiction over and has not designated for motorized use. These symbols are part of the reference layers showing connections to towns and cities outside the forest boundary.

Short Route Identifier:

333

This symbol is used for roads that are too short to show a symbol type on the map. The symbol contains the number of the road or trail. Users should refer to the corresponding number in the Short Route Table for designation information.

Motorized Trail Access:

This symbol indicates a trailhead for access to a motorized route. Not all motorized routes have trailheads and those that do may range from primitive to developed.

Routes Too Short to Be Seen Clearly on the Map

Route Number	Route Designation	Length in Feet
001	Road Open to All Vehicles	1200
008-A	Road Open to All Vehicles	1189
008-B	Road Open to All Vehicles	428
008-C	Road Open to All Vehicles	382
008-D	Road Open to All Vehicles	69
010-A	Road Open to All Vehicles	471
015	Road Open to All Vehicles	1904
053	Road Open to All Vehicles	1479
068-A	Road Open to All Vehicles	302
083-A	Road Open to All Vehicles	851
083-B	Road Open to All Vehicles	333
083-C	Road Open to All Vehicles	355
195-A	Road Open to All Vehicles	1591
195-C	Road Open to All Vehicles	1640
195-D	Road Open to All Vehicles	234
195-E	Road Open to All Vehicles	660
197	Road Open to All Vehicles	547
4024	Trail Open to All Vehicles	648
280	Road Open to All Vehicles	395
281	Road Open to All Vehicles	300
287	Road Open to All Vehicles	601
295-A	Road Open to All Vehicles	900
297	Road Open to All Vehicles	1593
299	Road Open to All Vehicles	912
302	Road Open to All Vehicles	1010
303	Road Open to All Vehicles	1184
317	Road Open to All Vehicles	1032
335	Road Open to All Vehicles	1136
335-A	Road Open to All Vehicles	290
336	Road Open to All Vehicles	205
352	Road Open to All Vehicles	581
358	Road Open to All Vehicles	569
359	Road Open to All Vehicles	302
360	Road Open to All Vehicles	310
504	Road Open to All Vehicles	554
541	Road Open to All Vehicles	511
542	Road Open to All Vehicles	1047
543	Road Open to All Vehicles	184
544	Road Open to All Vehicles	495
545	Road Open to All Vehicles	882
546	Road Open to All Vehicles	1474
549	Road Open to All Vehicles	1177
558	Road Open to All Vehicles	2002
579-A	Road Open to All Vehicles	1044
608	Road Open to All Vehicles	569
883	Road Open to All Vehicles	1293
884	Road Open to All Vehicles	1331
888	Road Open to All Vehicles	1086
4370	Trail Open to All Vehicles	896
4371	Trail Open to All Vehicles	626
4373	Trail Open to All Vehicles	708
4374	Trail Open to All Vehicles	1053
4376	Trail Open to All Vehicles	671
4377	Trail Open to All Vehicles	870
4378	Trail Open to All Vehicles	263
4379	Trail Open to All Vehicles	472
4380	Trail Open to All Vehicles	645

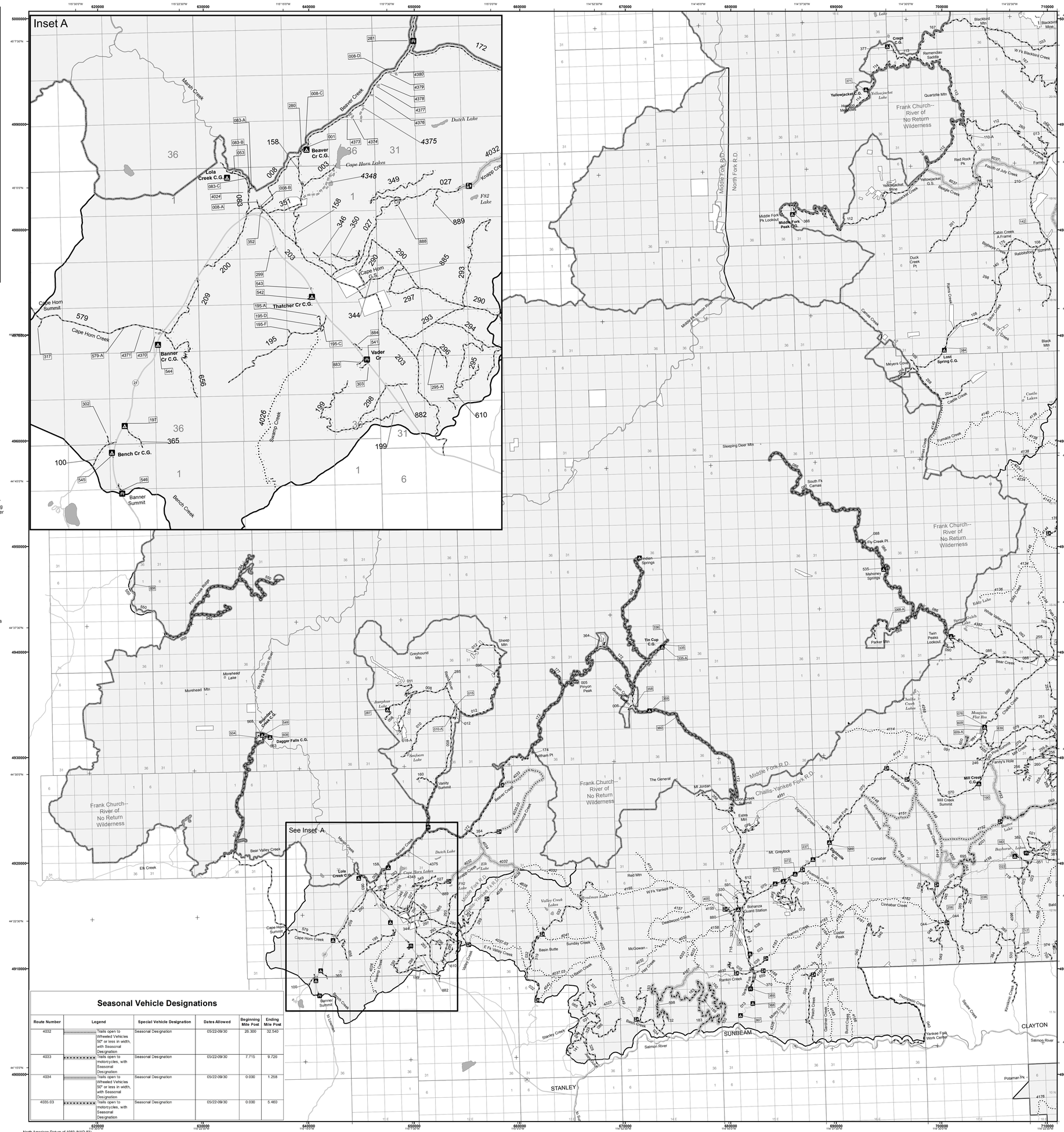

Seasonal Vehicle Designations

Route Number	Legend	Special Vehicle Designation	Dates Allowed	Beginning Mile Post	Ending Mile Post
4032	Trails open to Wheeled Vehicles 50" or less in width, with Seasonal Designation	Seasonal Designation	05/22-09/30	26.300	32.540
4033	Trails open to motorcycles, with Seasonal Designation	Seasonal Designation	05/22-09/30	7.715	9.726
4034	Trails open to Wheeled Vehicles 50" or less in width, with Seasonal Designation	Seasonal Designation	05/22-09/30	0.000	1.258
4035.03	Trails open to motorcycles, with Seasonal Designation	Seasonal Designation	05/22-09/30	0.000	5.460

North American Datum of 1983 (NAD 83)
Universal Transverse Mercator, zone 11N

FS-873-413