Route Review
April 2011

1:126,720

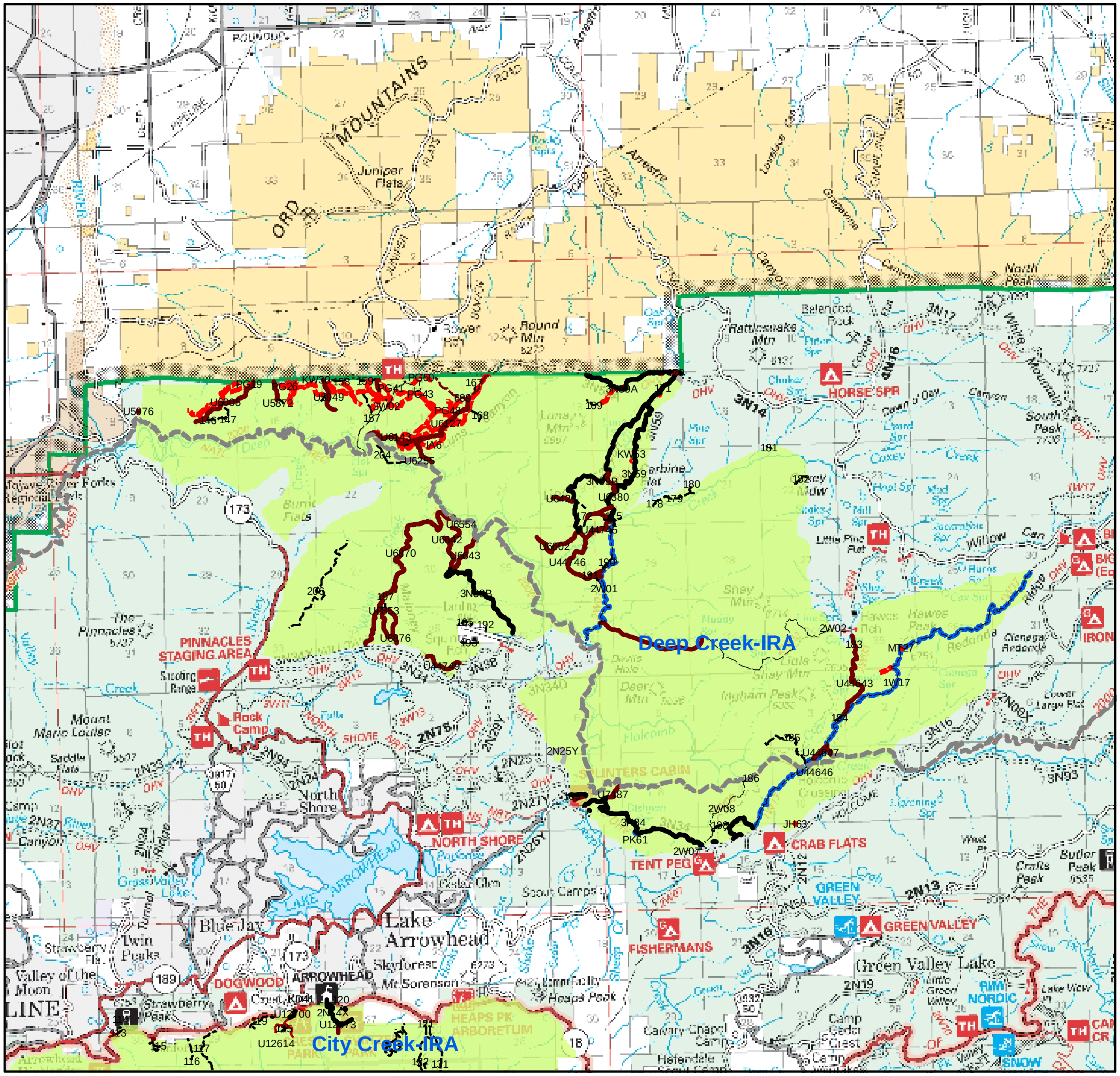

Legend

Pacific Crest Trail - 2009 ver. 2

IRA_routes_all

SYSTEM

- C - COUNTY, PARISH, BOROUGH
- FDT - Forest Designated Trail
- FDT_MOTORIZED
- NFSR - NATIONAL FOREST SYSTEM ROAD
- NOT - NOT NEEDED
- OHV - Non-System
- OHV - System
- P - PRIVATE
- SBNF_Missing
- TMP - TEMPORARY
- UND - UNDETERMINED
- UND_Other
- UND_Trail

Existing Wilderness 2009, Region 5, version 3

Cedar_USDR_unroaded

InventoriedRoadlessArea00_1