Attachment A **Order Number: MH-2011-06**

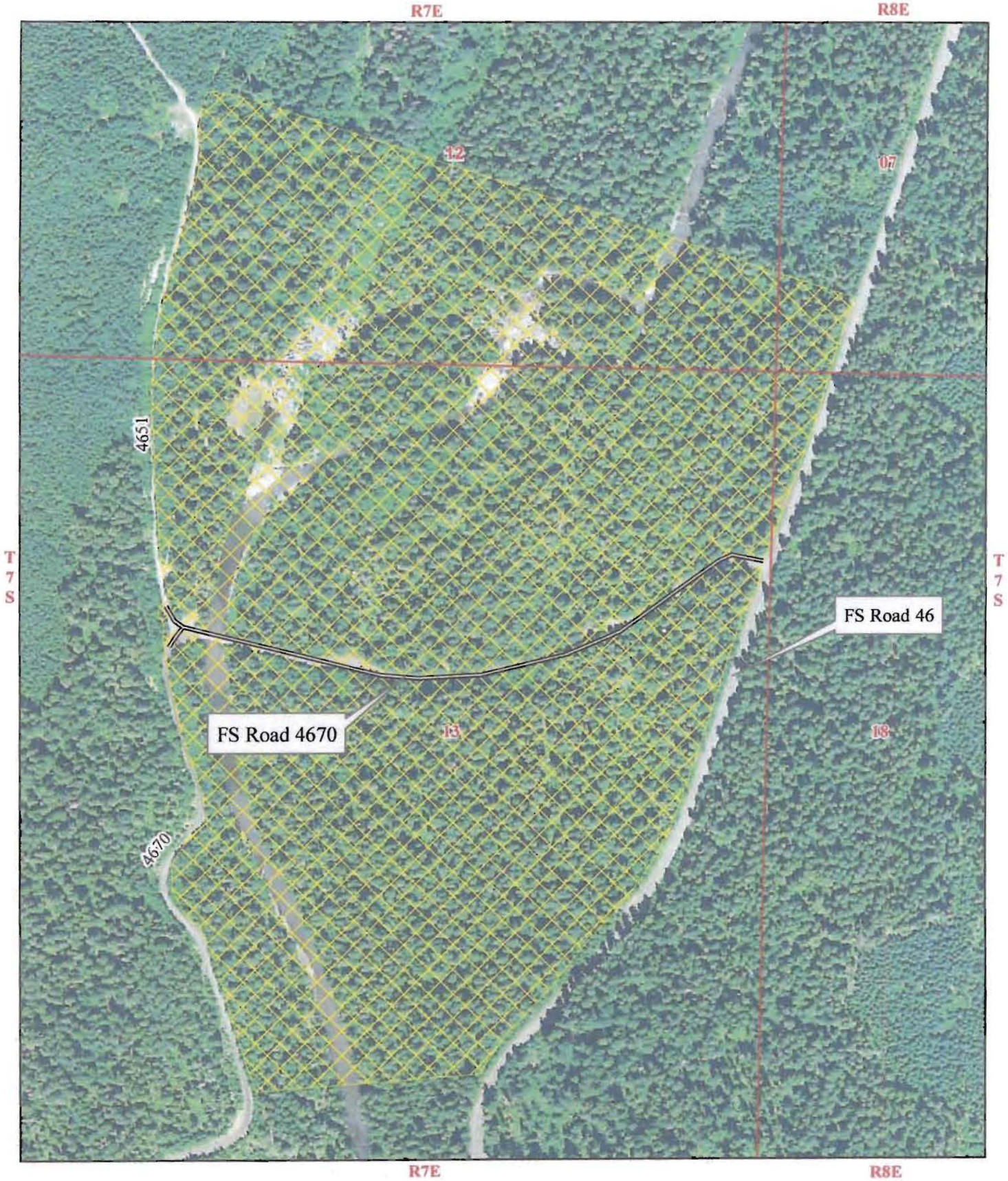

Closure Area

1:5,000

0 0.05 0.1 0.2 0.3

Miles