Forest Order No. 10-11-02
Mad River Ranger District
Six Rivers National Forest
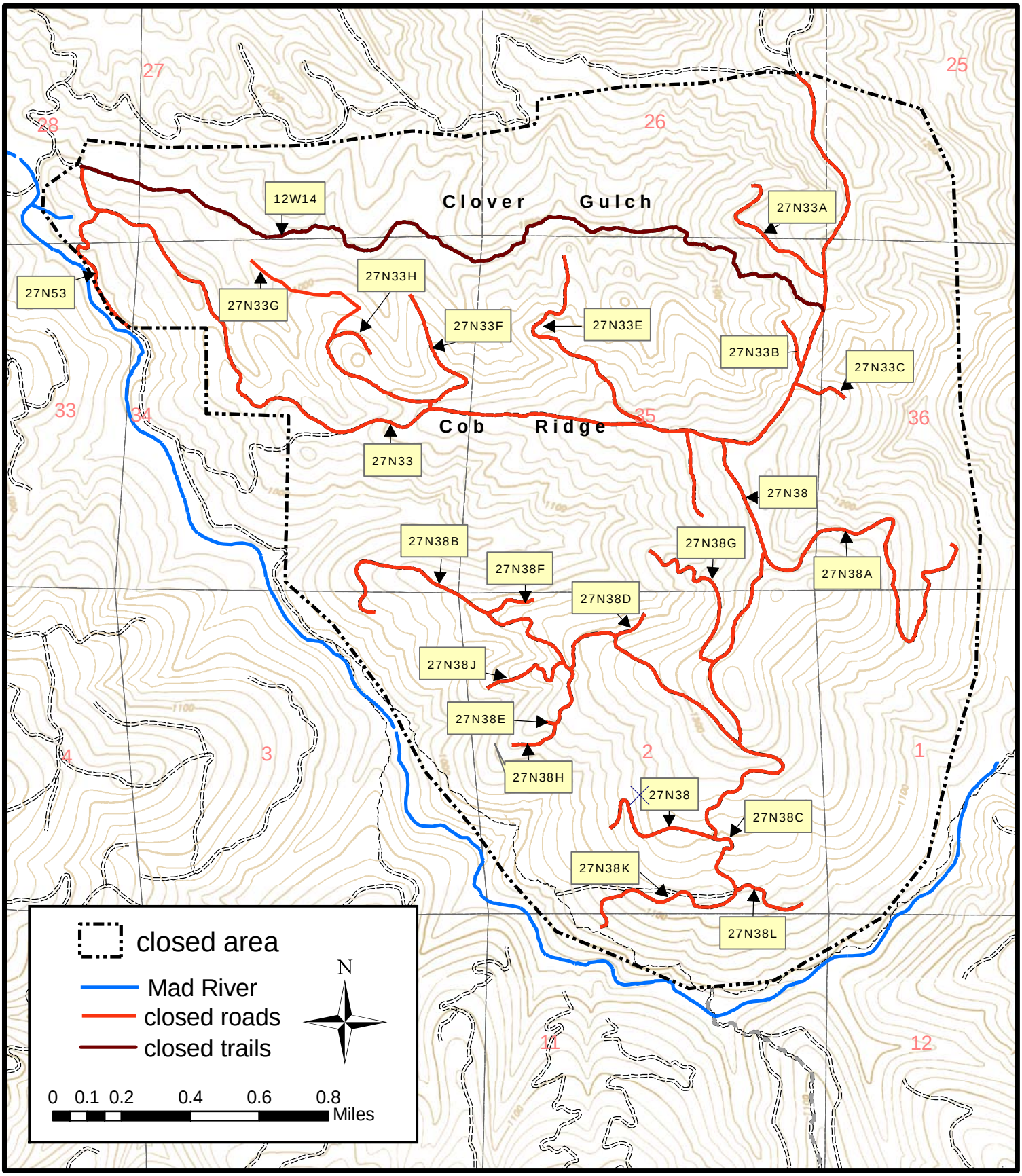
Little Gulch T.S. Temporary Area Closure
T27N, R12W., MDM