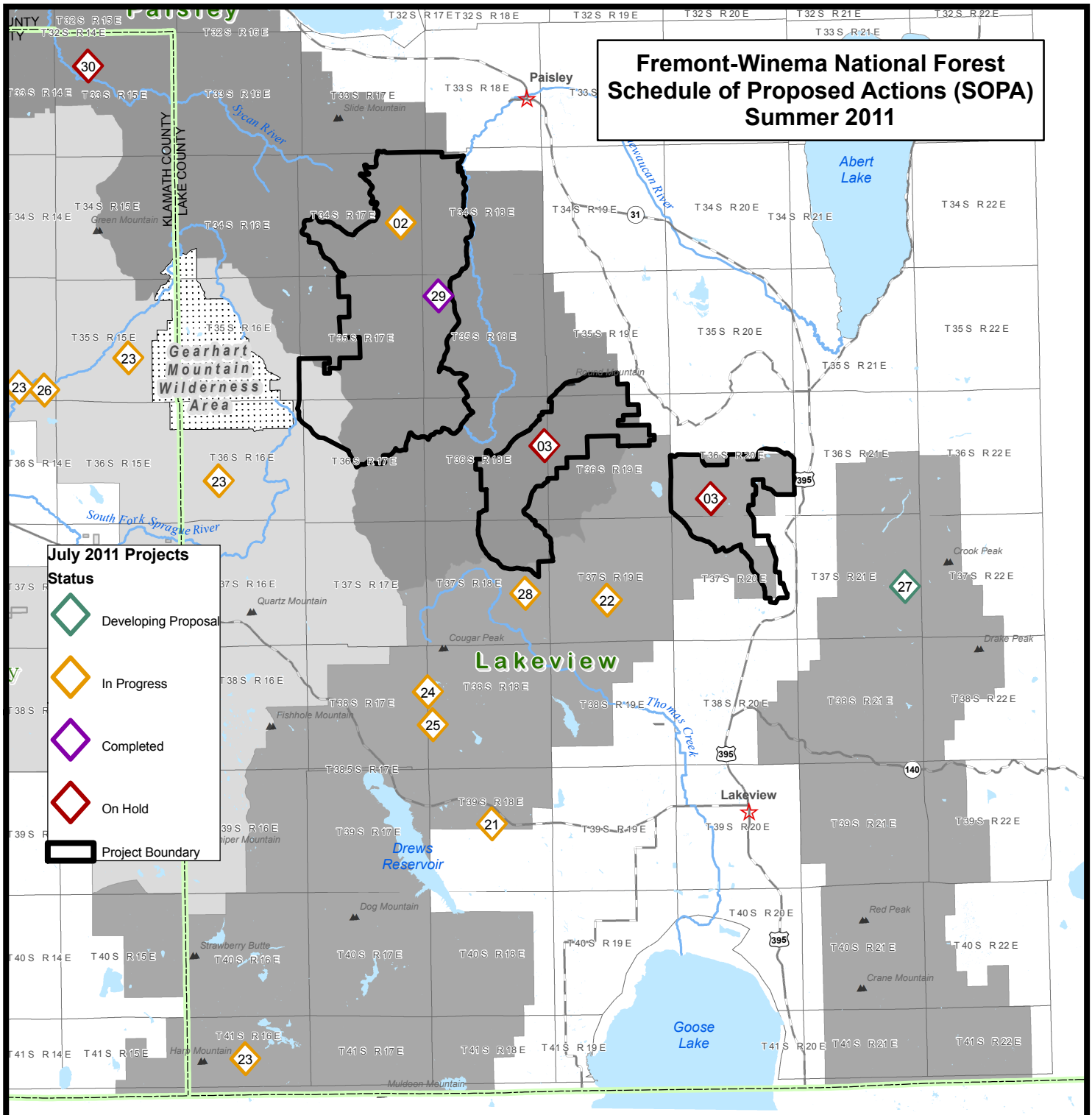

LAKEVIEW RANGER DISTRICT PROJECTS

03 Swamp Creek and Mill Flat Grazing Allotment Project
21 Booth-Drews Gap Fuels Reduction Project
22 Camp Creek Plantation (CCP) Thinning
23 Fish Passage/Culvert Replacement: Boulder, Dixon, Leonard, Brownsworth and Willow
24 Grizzly Creek Channel Headcut Repair
25 Grizzly Peak Tower Replacement
27 South Warner Aspen
28 Thomas Creek Tributary Headcut Stabilization