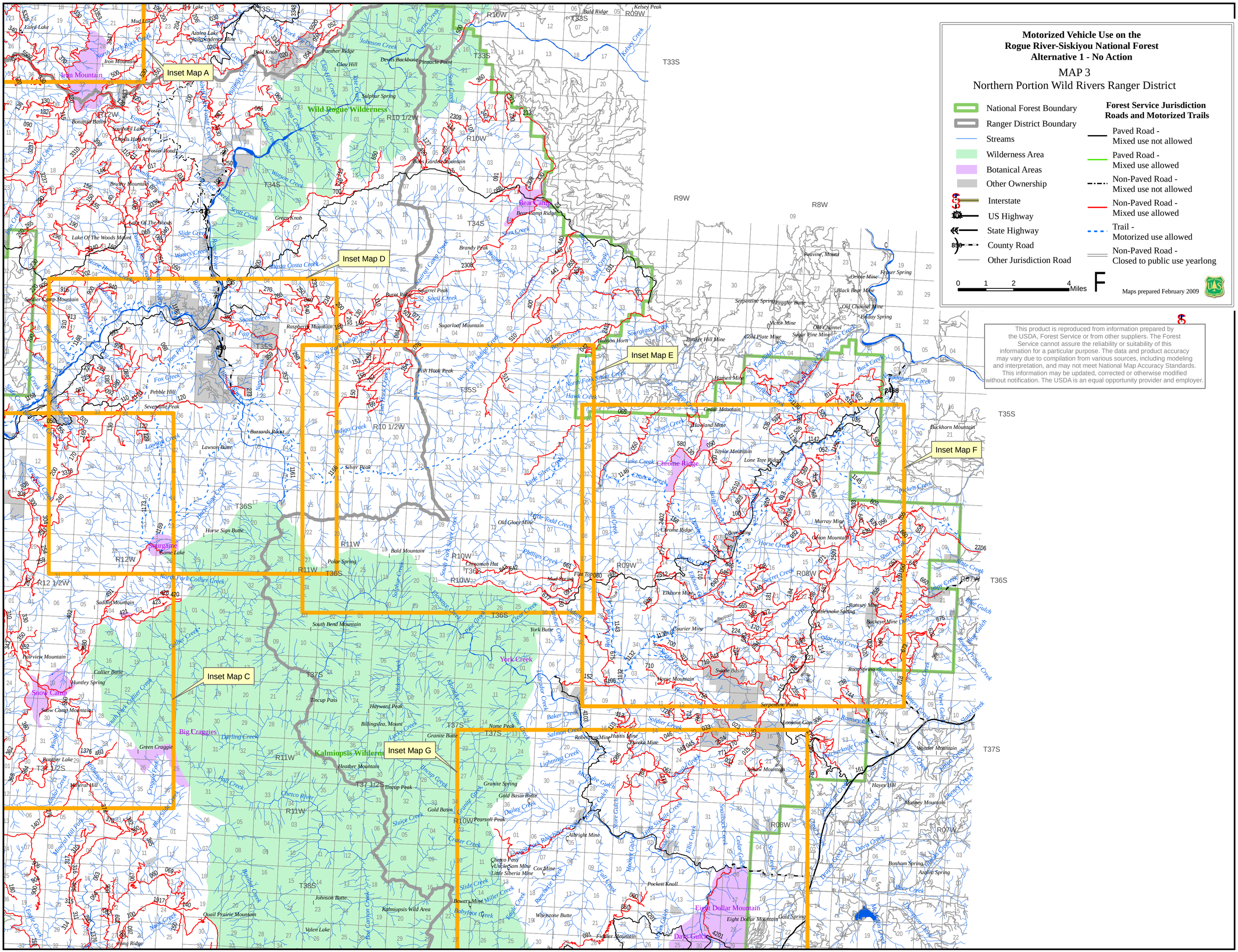
Motorized Vehicle Use on the
Rogue River-Siskiyou National Forest
Alternative 1 - No Action
MAP 3
Northern Portion Wild Rivers Ranger District
National Forest Boundary
Ranger District Boundary
Streams
Wilderness Area
Botanical Areas
Other Ownership
Interstate
US Highway
State Highway
County Road
Other Jurisdiction Road
Forest Service Jurisdiction Roads and Motorized Trails
Paved Road - Mixed use not allowed
Paved Road - Mixed use allowed
Non-Paved Road - Mixed use not allowed
Non-Paved Road - Mixed use allowed
Trail - Motorized use allowed
Non-Paved Road - Closed to public use yearlong
0 1 2 4 Miles
Maps prepared February 2009
This product is reproduced from information prepared by the USDA, Forest Service or from other suppliers. The Forest Service cannot assure the reliability or suitability of this information for a particular purpose. The data and product accuracy may vary due to compilation from various sources, including modeling and interpretation, and may not meet National Map Accuracy Standards. This information may be updated, corrected or otherwise modified without notification. The USDA is an equal opportunity provider and employer.
Inset Map A
Inset Map C
Inset Map D
Inset Map E
Inset Map F
Inset Map G
Wild Rogue Wilderness
Kalmiopsis Wilderness
Big Craggies
Snow Camp
Chrome Ridge
Eight Dollar Mountain
Bear Camp
York Creek
Iron Mountain
T33S
T34S
T35S
T36S
T37S
T38S
R12W
R12 1/2W
R11W
R10 1/2W
R10W
R09W
R08W
R07W