U.S. DEPARTMENT OF AGRICULTURE
FOREST SERVICE

MATTERHORN
ARIZONA
7.5-MINUTE SERIES (TOPOGRAPHIC)

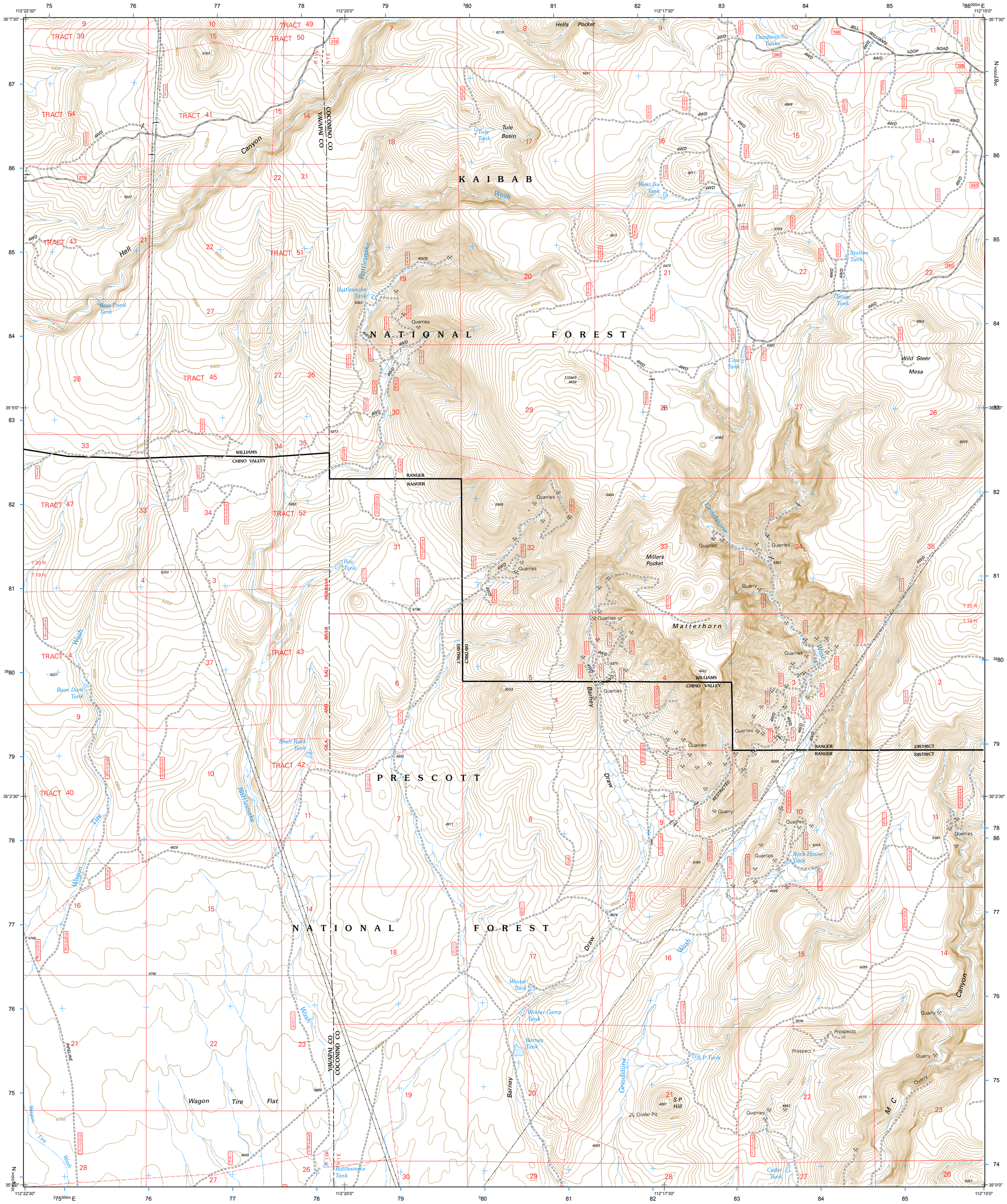

Produced by the USDA Forest Service.
November 19, 2010

North American Datum of 1983 (NAD 83). Projection and 1 000-meter tics: Universal Transverse Mercator, Zone 12.

Non-National Forest System lands within the National Forest Inholdings may exist in other National or State reservations.

This is not a legal document. Public lands are subject to change and leasing, and may have access restrictions; check with the appropriate offices. Obtain permission before entering private lands.

The Forest Service uses the most current and complete data available. Modifications, updates, and corrections may be made to this map product at anytime. Print quality is determined by the output device used when producing a hardcopy product.

Refer to the FSTopo resource home page on the Forest Service intranet for additional product information and disclaimers:
http://fsweb.gsc.wo.fs.fed.us/fstopo

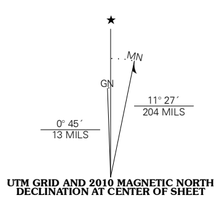

UTM GRID AND 2010 MAGNETIC NORTH DECLINATION AT CENTER OF SHEET

SCALE 1:24 000

MILES: 1 .5 0 1
FEET: 1000 0 1000 2000 3000 4000 5000 6000 7000 8000 9000 10000
KILOMETERS: 1 .5 0 1 2
METERS: 1000 0 1000 2000

Ash Fork 1994	McLellan Reservoir 1994	Williams South 1994
Meath Spring 2005	Matterhorn 2005	May Tank Pocket 1994
Paulden 2005	Hell Point 2005	Perkinsville 2005

ADJOINING QUADRANGLES WITH REVISION DATE

HIGHWAYS AND ROADS

Interstate 5
U.S. 101
State 79
County 6
National Forest, suitable for passenger cars 105 60
National Forest, suitable for high clearance vehicles 105
National Forest Trail 384

Highway
Road, Unspecified
Road, Paved
Road, Gravel
Road, Dirt
Unimproved, 4 wheel drive — 4WD
Trail
Gate; Barrier

Check with local Forest Service unit for current travel conditions and restrictions

MATTERHORN, AZ