T

Gifford Pinchot National Forest, MSHNVM

Sale Area Map

VERTIGO II BOUGH SALE

Unit Name: Vertigo Legal Description: T. 9N R. 6E Section(s): 28

Project Acres: 124 Quad: SCBU Elevation: 3721 Slope: 21%

Remarks:
Boughs may be cut, leaving one third (1/3) of the live foliage on the limb. After cutting the boughs, the remaining branch shall not be less than fourteen inches (14") in length. If Western White Pine, Douglas Fir, Lodgepole Pine, Hemlock or Cedar is sel ected for bough cutting, the branches must be cut slightly distal to the branch collar. Boughs can be cut from the leave trees in the bottom one-half (1/2) of the tree. No cutting of boughs is allowed on trees less than six (6) feet in height. **Sale access on 2562 road behind locked gate.**

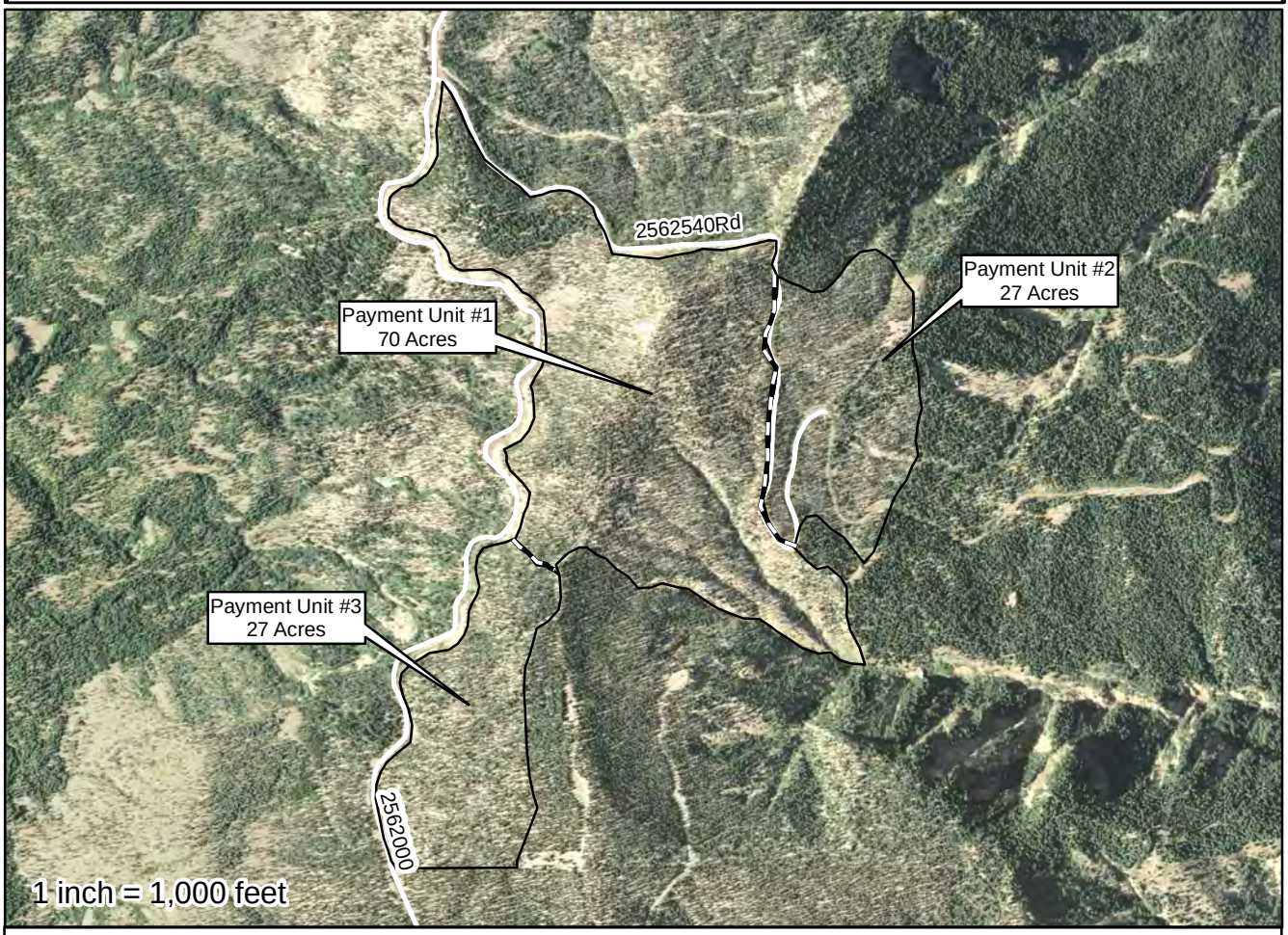

Project Area | Payment Unit Boundary | Riparian Buffer

Driveable Road (2500000) | Closed Road | Stream