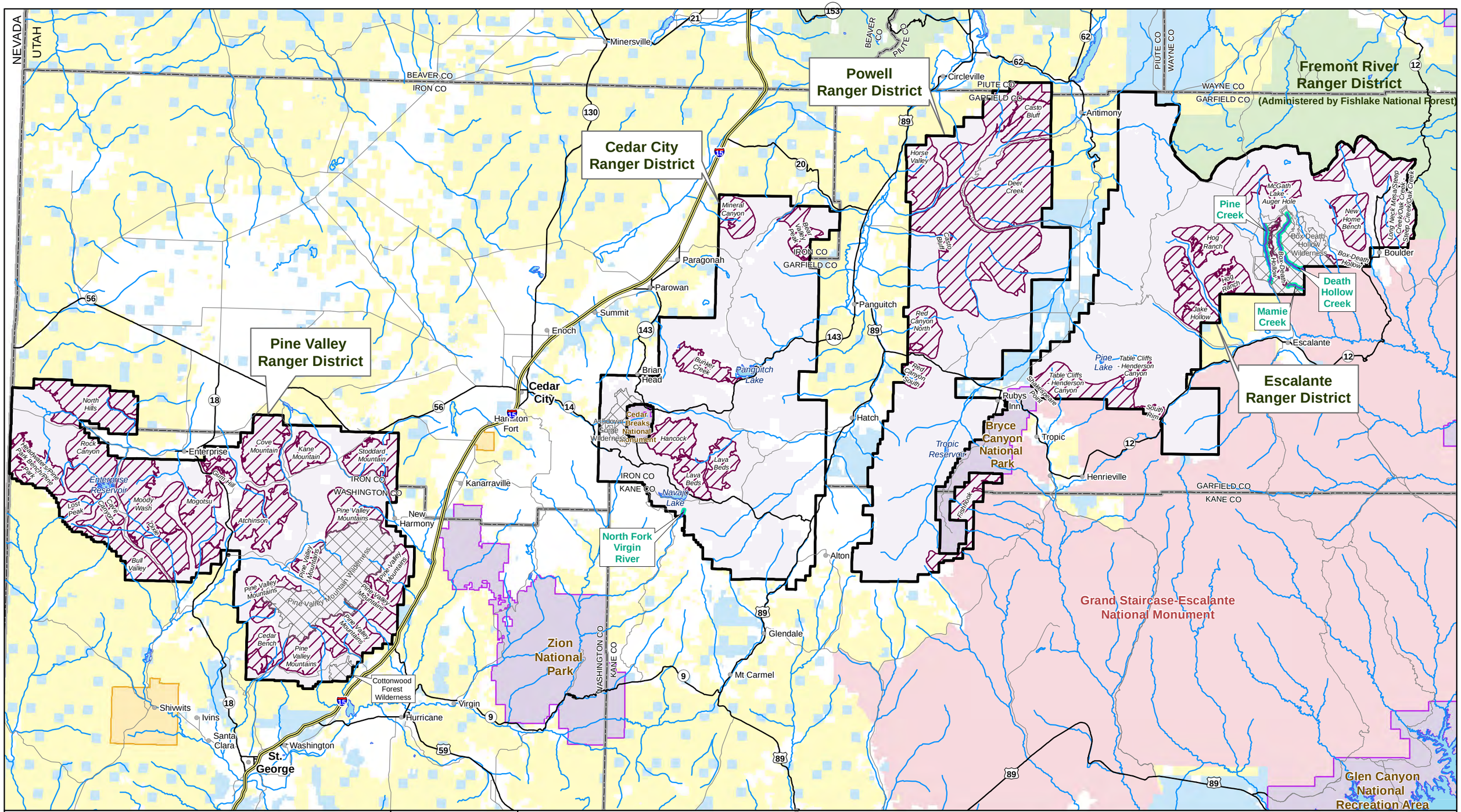

Oil & Gas Leasing EIS on Lands Administered by the Dixie National Forest

FIGURE 3.3-1
Inventoried Roadless Areas & Suitable Wild & Scenic Rivers

Horizontal Datum = NAD 83 Coordinate System = Zone 12N	1:590,000	1 in = 9 miles

Legend

- Cities
- Freeways
- Highways
- Minor Roads*
- Major Streams & Rivers
- Water Bodies
- County Boundaries
- State Boundaries

National Forest System Lands

- Dixie National Forest
- Wilderness Areas
- Fishlake National Forest

Other Land Administration

- Bureau of Land Management
- GSENM**
- National Park Service
- Private
- State of Utah
- Tribal
- Wild & Scenic Rivers
- Wild & Scenic River Corridors (0.5-mi wide)
- Inventoried Roadless Areas

0 4 8 12 16 Miles

Original data was compiled from multiple source data and may not meet the U.S. National Mapping Accuracy Standard of the Office of Management and Budget. For specific dates and/or additional digital information, contact the Forest Supervisor, Dixie National Forest, Cedar City, Utah. This map has no warranties to its contents or accuracy.

*Not all roads are shown. Only some roads are depicted for orientation purposes.
**Grand Staircase-Escalanted National Monument. Managed by the Bureau of Land Management.