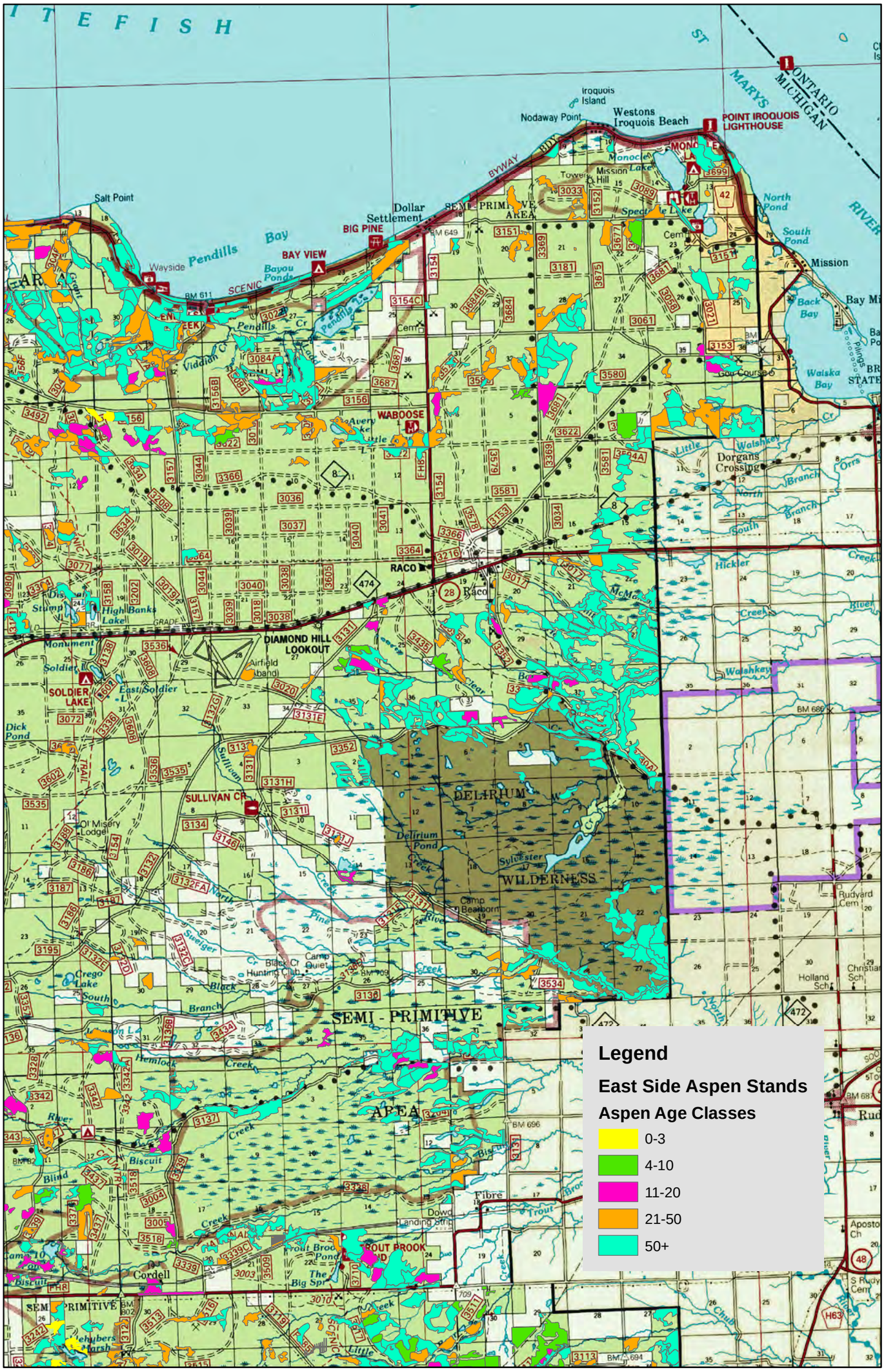NE Aspen Age Class Map