Upland Opening and Young Aspen

Medford-Park Falls
Ranger District
Medford Landbase
2011

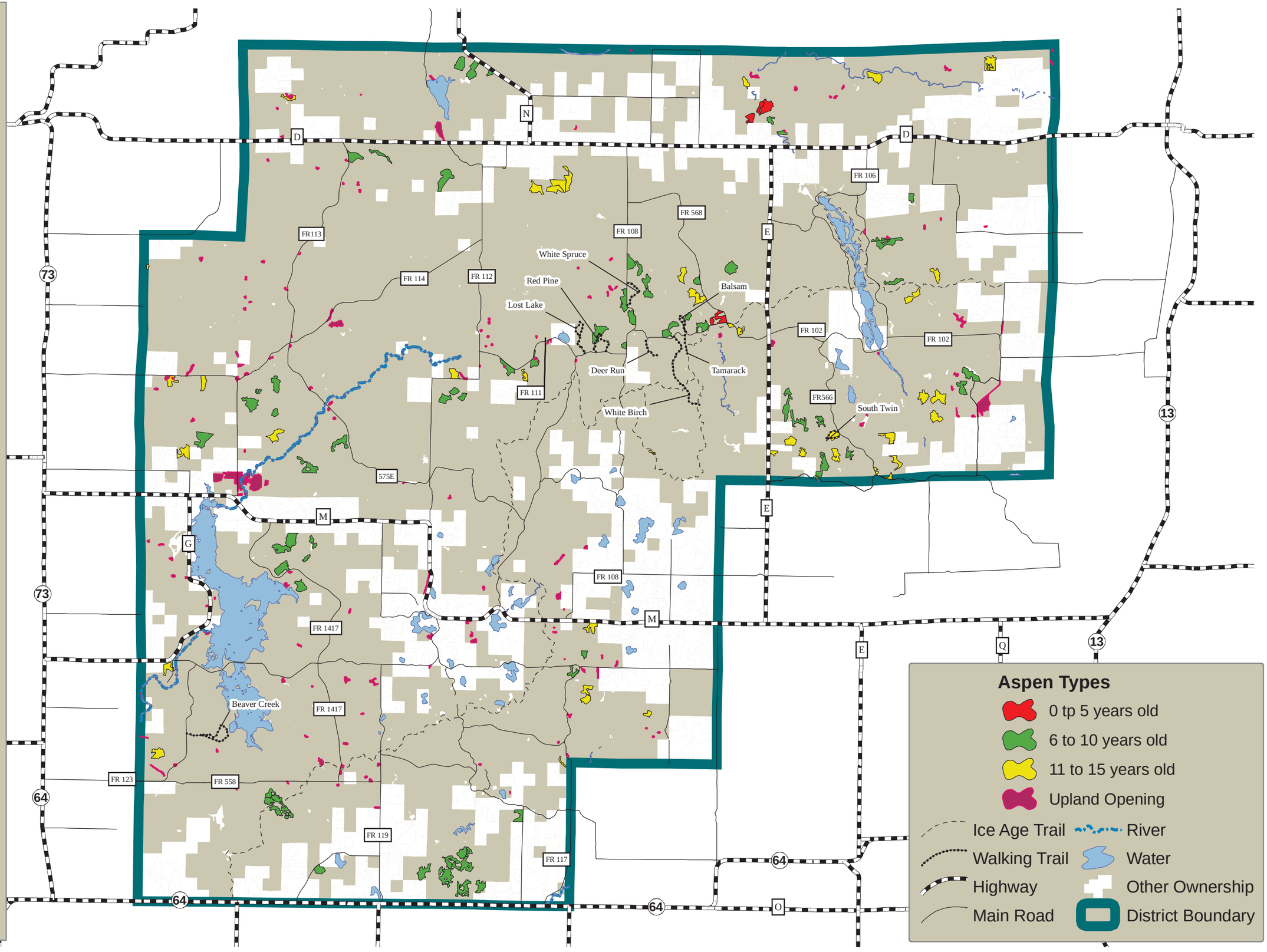

Reliability or suitability of this information is not assured for any particular purpose and may be corrected, updated, or otherwise modified without notice.

LB, 08/1/11

Chequamegon-Nicolet National Forest

Aspen Types

- 0 tp 5 years old
- 6 to 10 years old
- 11 to 15 years old
- Upland Opening
- Ice Age Trail
- River
- Walking Trail
- Water
- Highway
- Other Ownership
- Main Road
- District Boundary