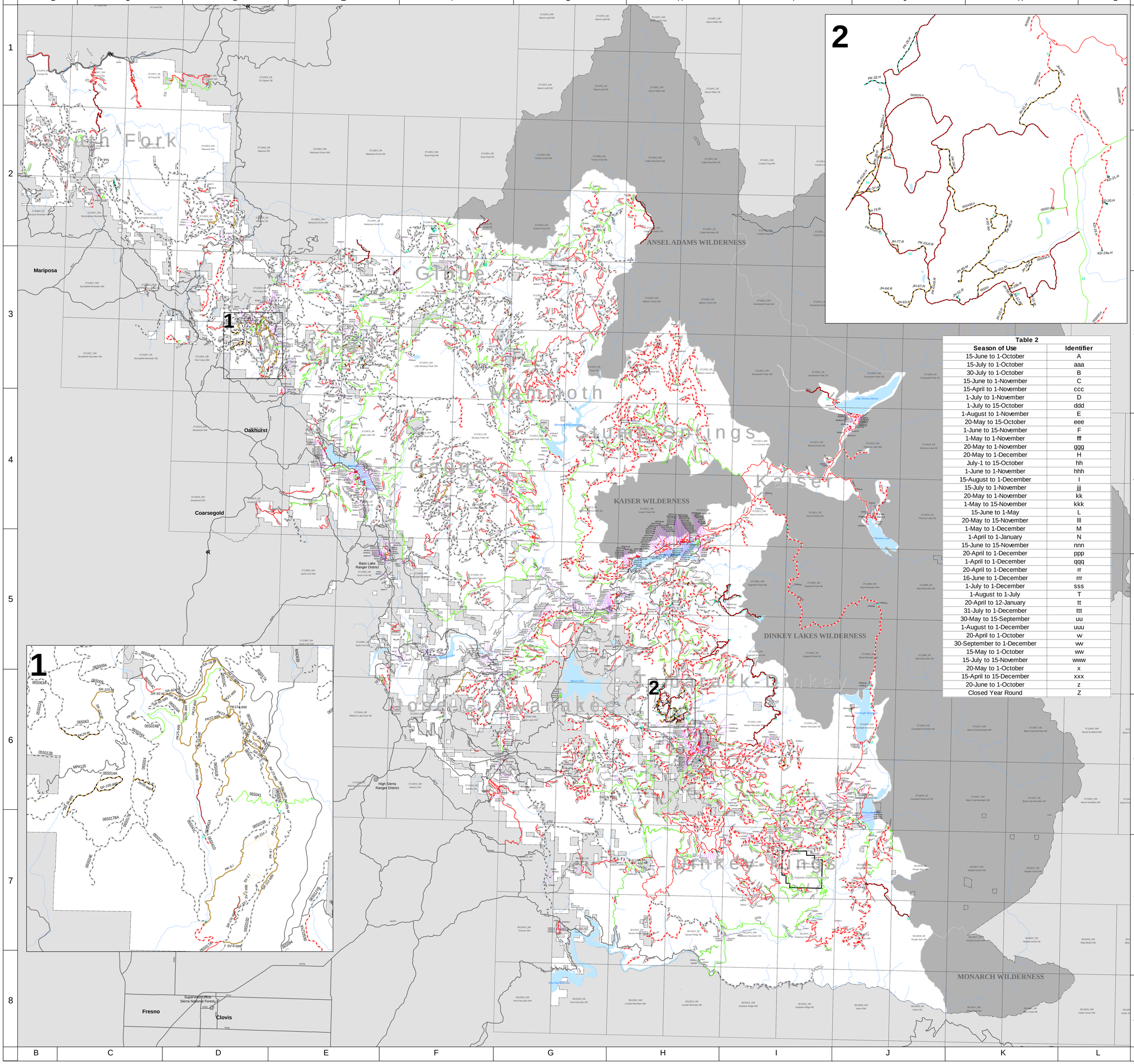

Table 2	
Season of Use	**Identifier**
15-June to 1-October	A
15-July to 1-October	aaa
30-July to 1-October	B
15-June to 1-November	C
15-April to 1-November	ccc
1-July to 1-November	D
1-July to 15-October	ddd
1-August to 1-November	E
20-May to 15-October	eee
1-June to 15-November	F
1-May to 1-November	fff
20-May to 1-November	ggg
20-May to 1-December	H
July-1 to 15-October	hh
1-June to 1-November	hhh
15-August to 1-December	I
15-July to 1-November	jjj
20-May to 1-November	kk
1-May to 15-November	kkk
15-June to 1-May	L
20-May to 15-November	lll
1-May to 1-December	M
1-April to 1-January	N
15-June to 15-November	nnn
20-April to 1-December	ppp
1-April to 1-December	qqq
20-April to 1-December	rr
16-June to 1-December	rrr
1-July to 1-December	sss
1-August to 1-July	T
20-April to 12-January	tt
31-July to 1-December	ttt
30-May to 15-September	uu
1-August to 1-December	uuu
20-April to 1-October	w
30-September to 1-December	ww
15-May to 1-October	ww
15-July to 15-November	www
20-May to 1-October	x
15-April to 15-December	xxx
20-June to 1-October	z
Closed Year Round	Z

USDA United States Department of Agriculture
Forest Service

Sierra National Forest

Alternative 2

Motorized Travel Management FEIS

March 2010

Vicinity Map

Analysis Units

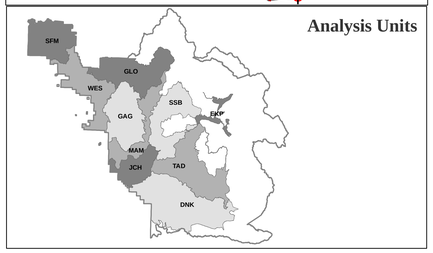

DISCLAIMER:
The USDA Forest Service uses the most current and complete data available. GIS data and accuracy may vary. Using GIS products for purposes other than those for which they were originally intended may yield inaccurate or misleading results. The USDA Forest Service reserves the right to correct, update, modify, or replace GIS products without notification.

Legend

Unauthorized Routes Added to:
- System Roads
  - Open to All Vehicles
- System Trails
  - Open to All Vehicles
  - Open to Vehicles Less than 50" in Width
  - Open to Motorcycle Only

Changes to Existing System:
- System Roads
  - Open to All Vehicles
  - Closed to All Vehicles
  - Open to Highway Legal Vehicles Only
- System Trails
  - Open to All Vehicles
  - Open to Vehicles Less than 50" in Width

Existing System (no change):
- Open to All Vehicles
- Open to Highway Legal Vehicles Only
- Closed to All Vehicles

Areas:
- Proposed Areas

Background Layer:
- Public Roads (State, County, City)
- Other Public and Private Roads
- Streams and Rivers
- Wilderness
- National Forest Land
- Non-Forest Service Land
- Lakes
- Forest Service Offices
- Campsites
- Trailheads
- Existing Areas
- Existing Parking Areas

2

0 2 4 8 Miles

****Roads Label Key****
07S031A.Z
- Road Number
- Season of Use Identifier (Refer to Table 2 on the Map)

Roads without Season of Use identifier is open year round.

****Routes Label Key****
AE-23.Z
- Route Number
- Season of Use Identifier (Refer to Table 2 on the Map)