Coconino National Forest
2011 Firewood Program
Bosque Nacional Coconino
Programa De Lena 2011

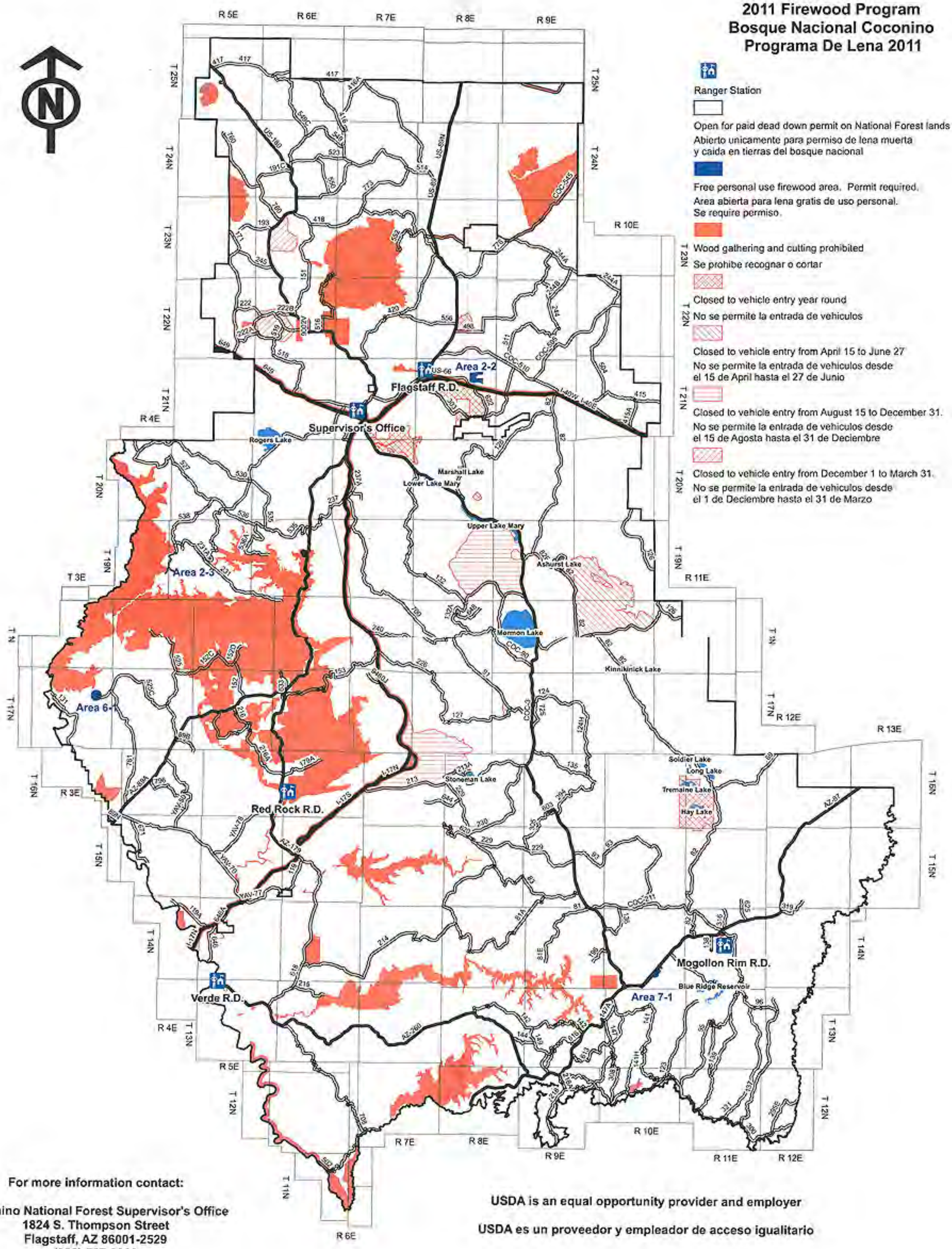

For more information contact:

Coconino National Forest Supervisor's Office
1824 S. Thompson Street
Flagstaff, AZ 86001-2529
(928) 527-3600

USDA is an equal opportunity provider and employer

USDA es un proveedor y empleador de acceso igualitario