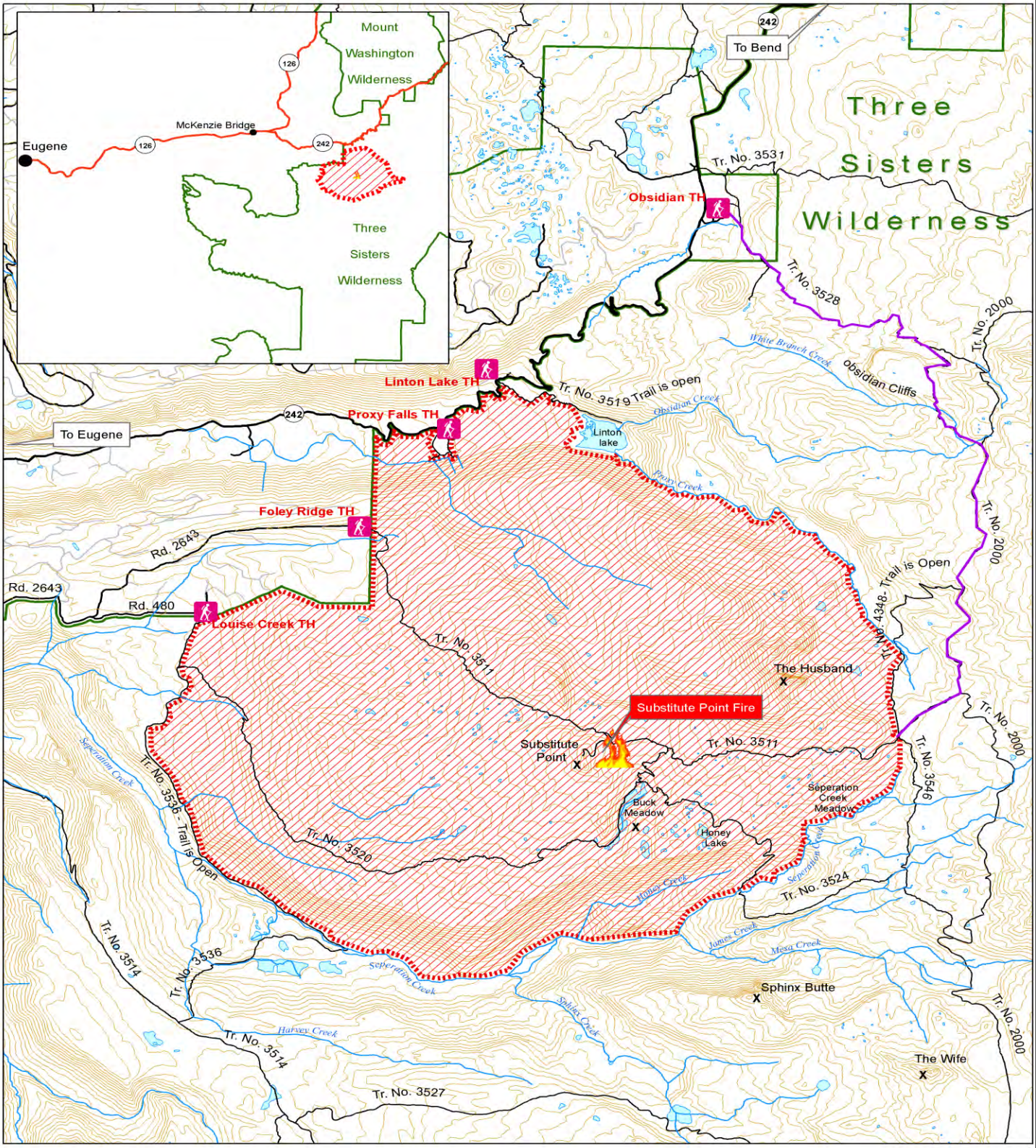

Substitute Fire Area Closure

Exibit A, Order Number 18-2011-01-01

This area closure does not effect the Seperation Lake Trail (3536), the Eileen Lake Trail (4348), the Linton Lake Trail (3519), or the Proxy Falls Trail (3532).

N

1:60,000

0 0.5 1 2 Miles

Legend

- Streams
- Trails
- Hwy 242
- Lakes
- Wilderness
- Closure Area
- Roads
- Trail Reroute

Map Created by Tyson Cross
Data Source: USFS Data Library
Datum: NAD 83