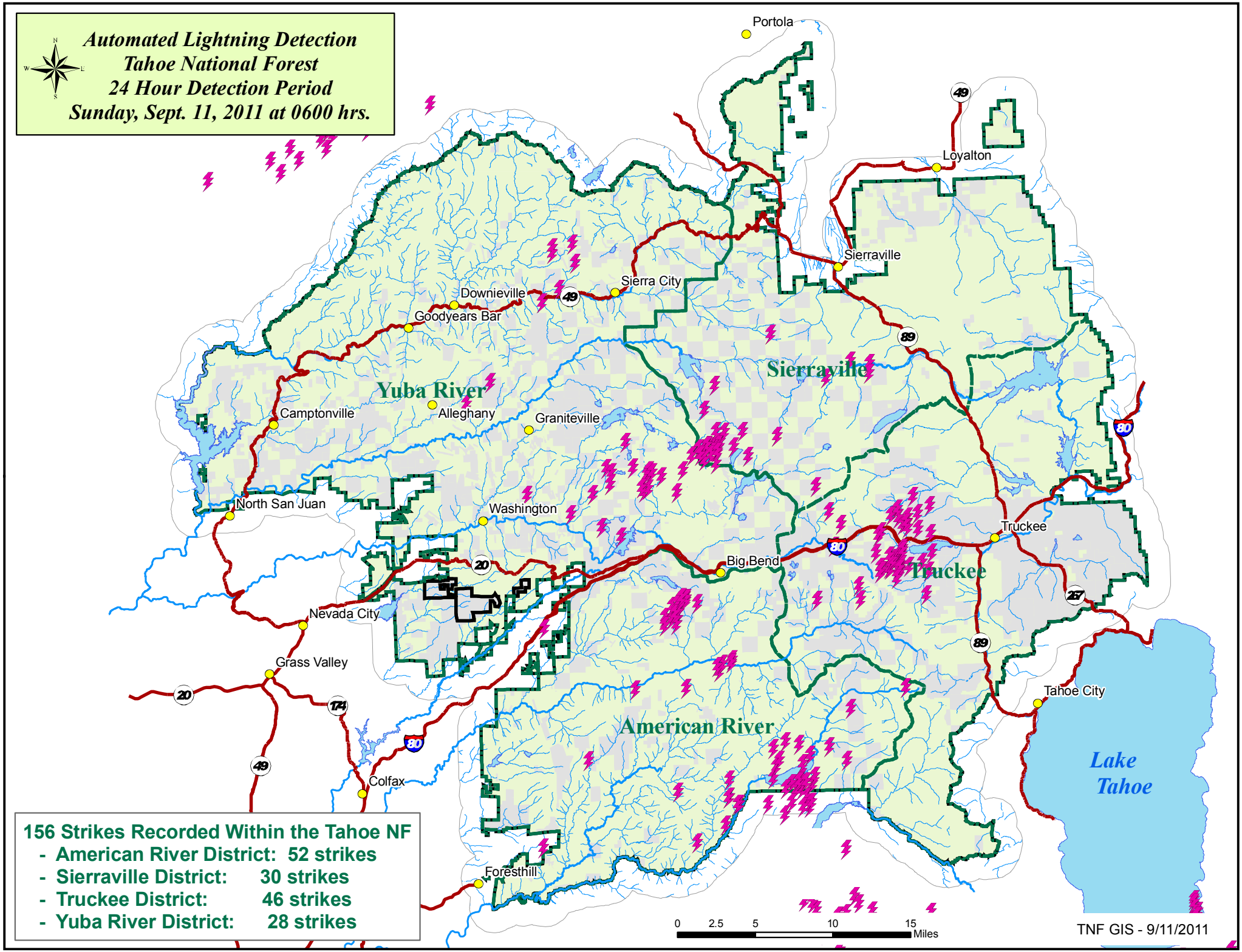
Automated Lightning Detection
Tahoe National Forest
24 Hour Detection Period
Sunday, Sept. 11, 2011 at 0600 hrs.
Portola
Loyalton
Sierraville
Sierra City
Downieville
Goodyears Bar
Yuba River
Sierraville
Camptonville
Alleghany
Graniteville
North San Juan
Washington
Truckee
Big Bend
Truckee
Nevada City
Grass Valley
Tahoe City
American River
Lake Tahoe
Colfax
Foresthill
156 Strikes Recorded Within the Tahoe NF
- American River District: 52 strikes
- Sierraville District: 30 strikes
- Truckee District: 46 strikes
- Yuba River District: 28 strikes
0 2.5 5 10 15 Miles
TNF GIS - 9/11/2011