Huron-Manistee National Forests

Au Sable Area

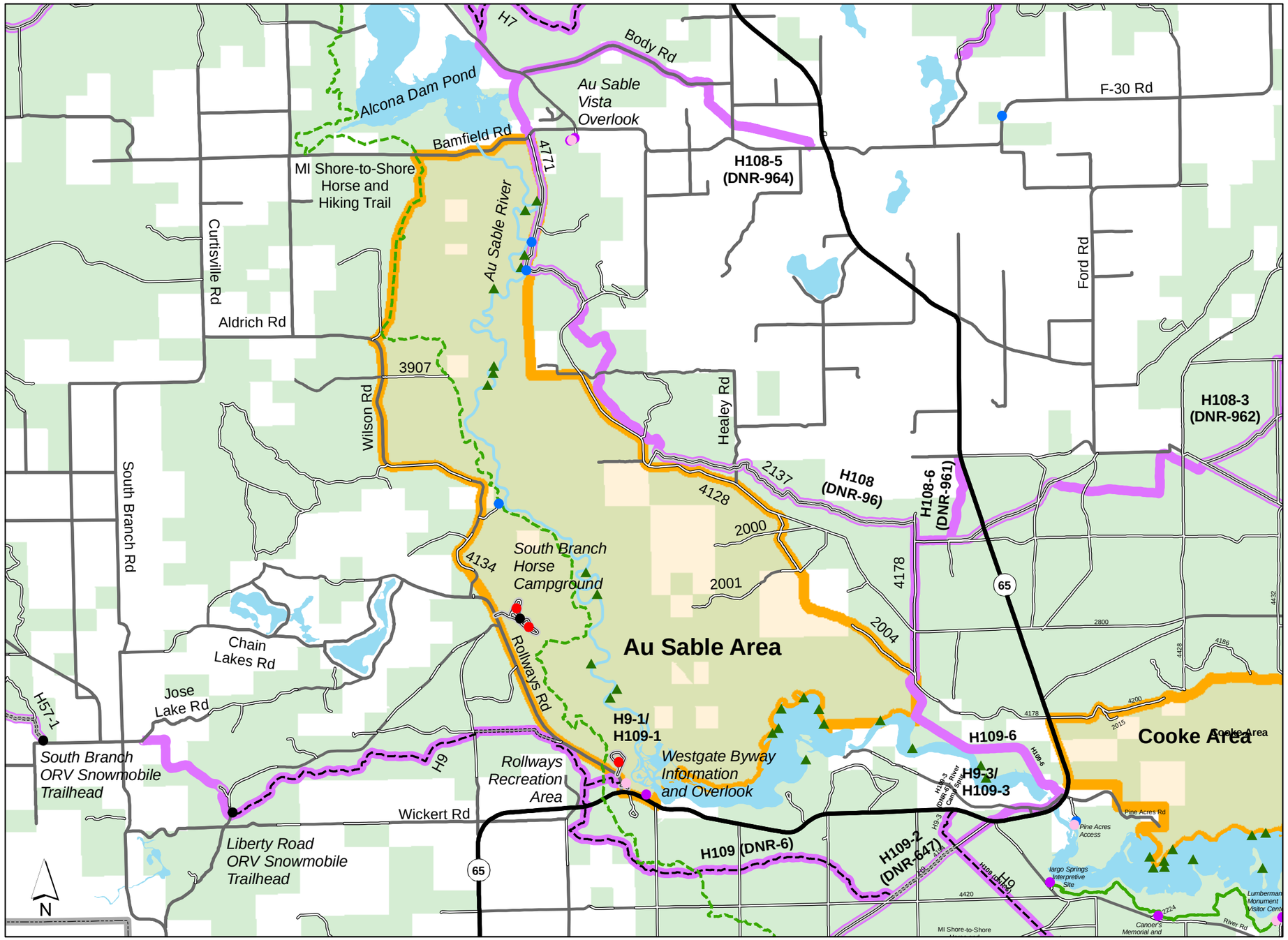

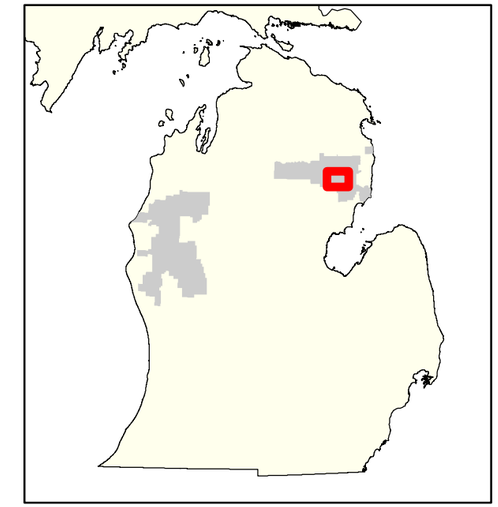

- Trailhead
- Campground
- Boating Site
- Fishing Site
- Swimming Site
- Day Use Area
- Interpretive or Observation Site
- Picnic Site
- Backcountry Camping Site
- Snowmobile Trail
- Nonmotorized Trail
- State Highway
- Other Public Road
- National Forest Lands
- Management Area Boundary
- Huron-Manistee Boundary

2011 NFS Roads and Motorized Trails

- Roads Open to Highway Legal Vehicles Only, Yearlong
- Roads Open to Highway Legal Vehicles Only, Seasonal
- Road and Trail Mixed Use or Special Designation, Yearlong
- Road and Trail Mixed Use or Special Designation, Seasonal
- Trails Open to Vehicles 50" or Less in Width, Yearlong
- Trails Open to Motorcycles Only, Yearlong
- Railroad

0 1 2 Miles

Draft Supplemental Environmental Impact Statement

August 12, 2011

Huron-Manistee National Forests - Supervisor's Office

The USDA Forest Service makes no warranty, expressed or implied, regarding the data displayed on this map, and reserves the right to correct, update, modify or replace this information without notification.

Huron-Manistee National Forests

Bowman Lake Area

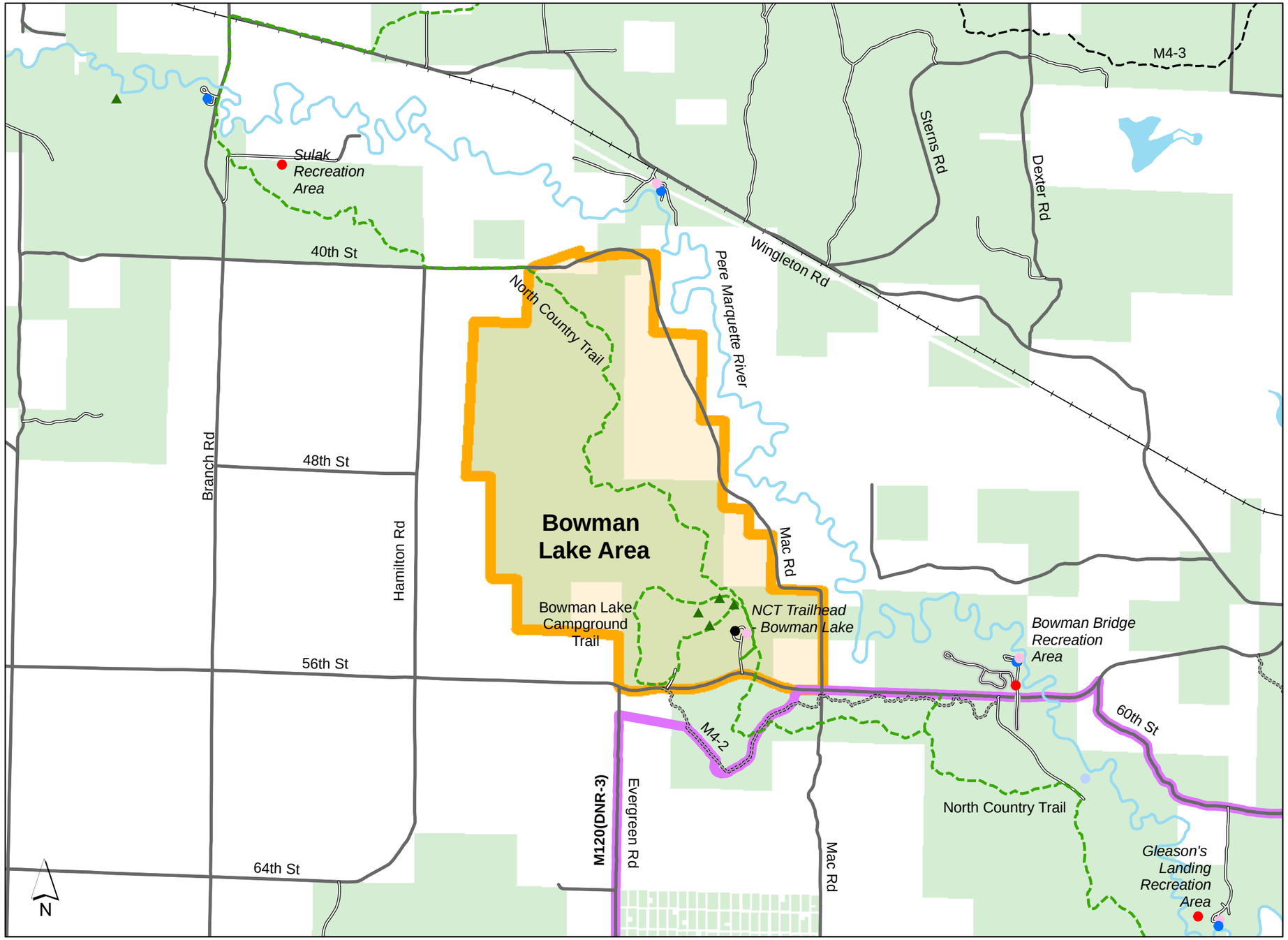

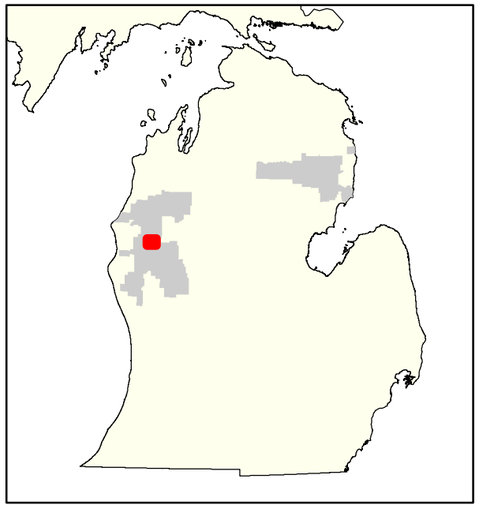

- Trailhead
- Campground
- Boating Site
- Fishing Site
- Swimming Site
- Day Use Area
- Interpretive or Observation Site
- Picnic Site
- Backcountry Camping Site
- Snowmobile Trail
- Nonmotorized Trail
- State Highway
- Other Public Road
- National Forest Lands
- Management Area Boundary
- Huron-Manistee Boundary

2011 NFS Roads and Motorized Trails

- Roads Open to Highway Legal Vehicles Only, Yearlong
- Roads Open to Highway Legal Vehicles Only, Seasonal
- Road and Trail Mixed Use or Special Designation, Yearlong
- Road and Trail Mixed Use or Special Designation, Seasonal
- Trails Open to Vehicles 50" or Less in Width, Yearlong
- Trails Open to Motorcycles Only, Yearlong
- Railroad

0 0.5 1 Miles

Draft Supplemental Environmental Impact Statement

August 12, 2011

Huron-Manistee National Forests - Supervisor's Office

The USDA Forest Service makes no warranty, expressed or implied, regarding the data displayed on this map, and reserves the right to correct, update, modify or replace this information without notification.

Huron-Manistee National Forests

Briar Hills Area

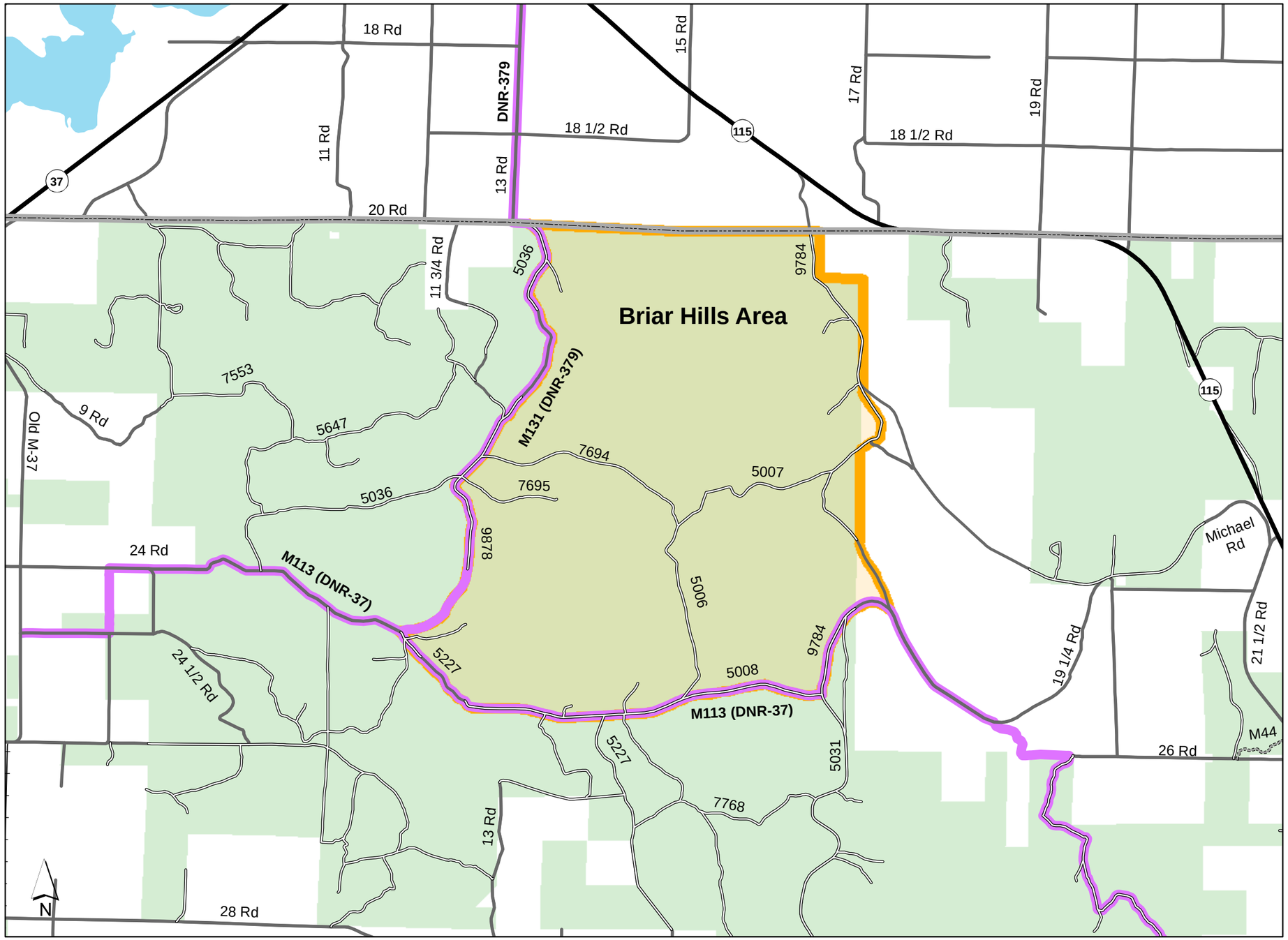

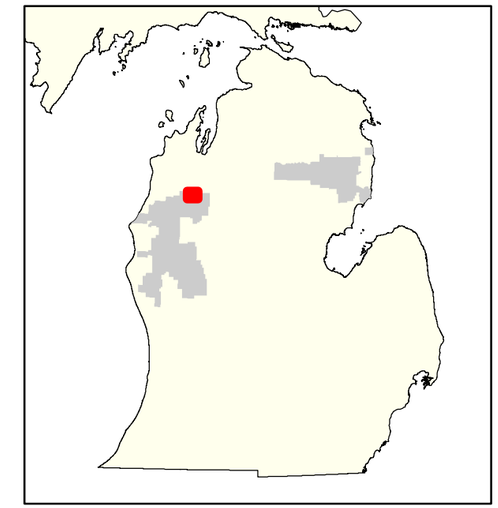

- Trailhead
- Campground
- Boating Site
- Fishing Site
- Swimming Site
- Day Use Area
- Interpretive or Observation Site
- Picnic Site
- Backcountry Camping Site
- Snowmobile Trail
- Nonmotorized Trail
- State Highway
- Other Public Road
- National Forest Lands
- Management Area Boundary
- Huron-Manistee Boundary

2011 NFS Roads and Motorized Trails

- Roads Open to Highway Legal Vehicles Only, Yearlong
- Roads Open to Highway Legal Vehicles Only, Seasonal
- Road and Trail Mixed Use or Special Designation, Yearlong
- Road and Trail Mixed Use or Special Designation, Seasonal
- Trails Open to Vehicles 50" or Less in Width, Yearlong
- Trails Open to Motorcycles Only, Yearlong
- Railroad

0 0.5 1 Miles

Draft Supplemental Environmental Impact Statement

August 12, 2011

Huron-Manistee National Forests - Supervisor's Office

The USDA Forest Service makes no warranty, expressed or implied, regarding the data displayed on this map, and reserves the right to correct, update, modify or replace this information without notification.

Huron-Manistee National Forests

Condon Lakes West Area

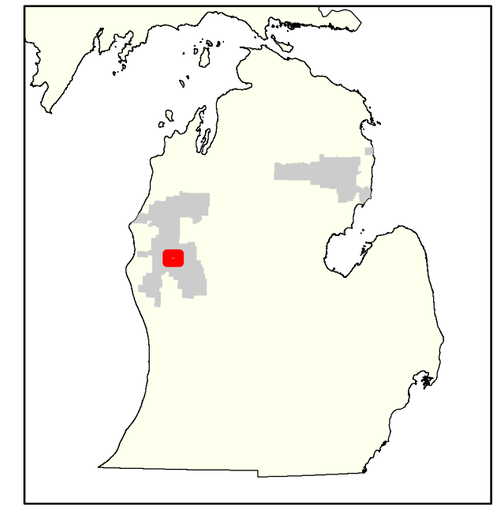

- Trailhead
- Campground
- Boating Site
- Fishing Site
- Swimming Site
- Day Use Area
- Interpretive or Observation Site
- Picnic Site
- Backcountry Camping Site
- Snowmobile Trail
- Nonmotorized Trail
- State Highway
- Other Public Road
- National Forest Lands
- Management Area Boundary
- Huron-Manistee Boundary

2011 NFS Roads and Motorized Trails

- Roads Open to Highway Legal Vehicles Only, Yearlong
- Roads Open to Highway Legal Vehicles Only, Seasonal
- Road and Trail Mixed Use or Special Designation, Yearlong
- Road and Trail Mixed Use or Special Designation, Seasonal
- Trails Open to Vehicles 50" or Less in Width, Yearlong
- Trails Open to Motorcycles Only, Yearlong
- Railroad

0 0.5 1 Miles

Draft Supplemental Environmental Impact Statement

August 12, 2011

Huron-Manistee National Forests - Supervisor's Office

The USDA Forest Service makes no warranty, expressed or implied, regarding the data displayed on this map, and reserves the right to correct, update, modify or replace this information without notification.

Huron-Manistee National Forests

Cooke Area

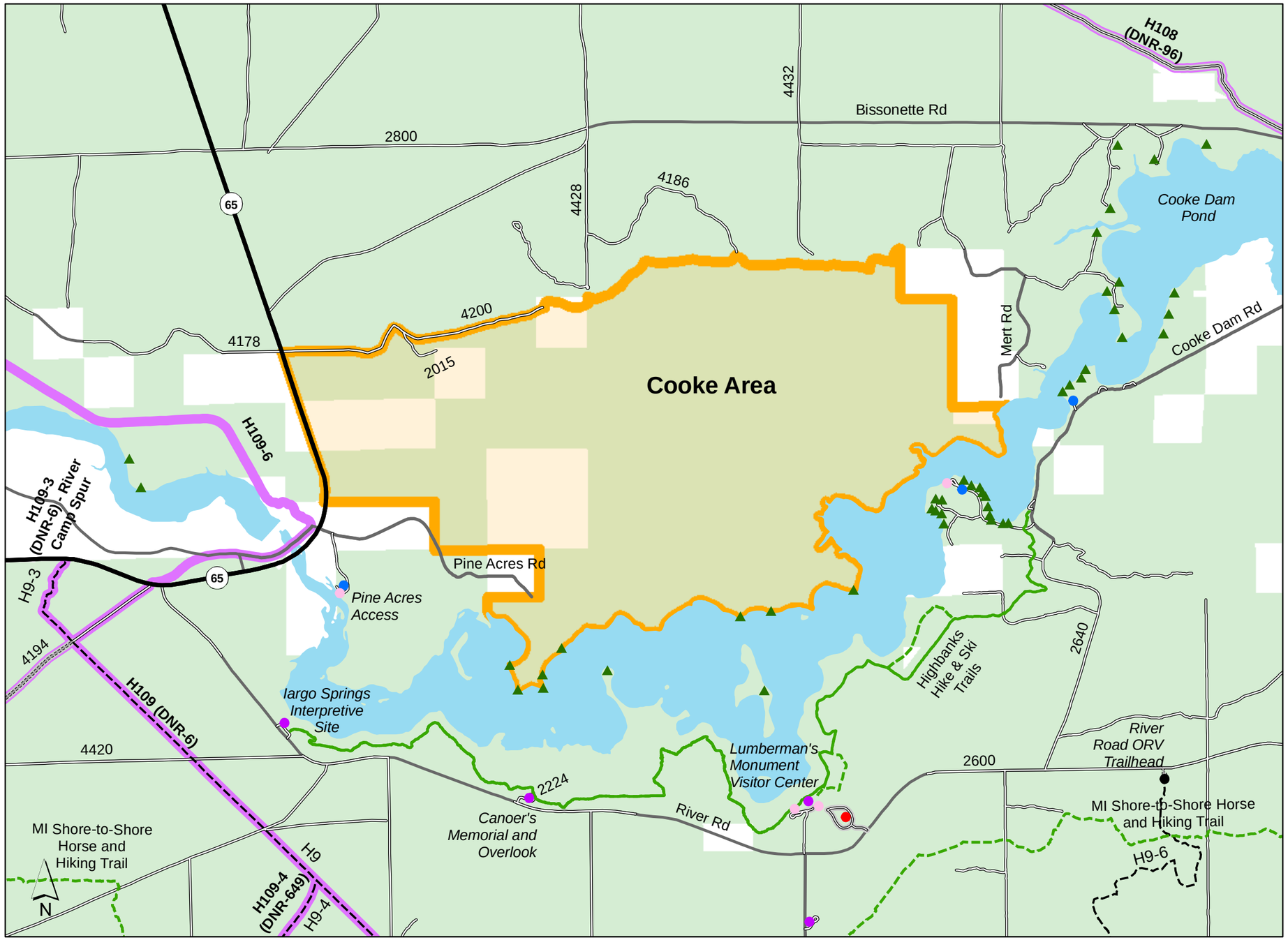

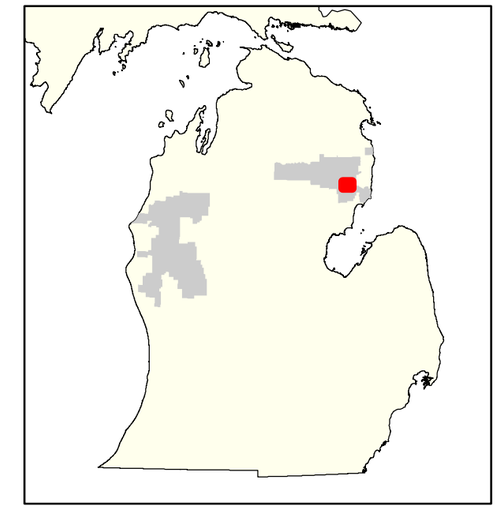

- Trailhead
- Campground
- Boating Site
- Fishing Site
- Swimming Site
- Day Use Area
- Interpretive or Observation Site
- Picnic Site
- Backcountry Camping Site
- Snowmobile Trail
- Nonmotorized Trail
- State Highway
- Other Public Road
- National Forest Lands
- Management Area Boundary
- Huron-Manistee Boundary

2011 NFS Roads and Motorized Trails

- Roads Open to Highway Legal Vehicles Only, Yearlong
- Roads Open to Highway Legal Vehicles Only, Seasonal
- Road and Trail Mixed Use or Special Designation, Yearlong
- Road and Trail Mixed Use or Special Designation, Seasonal
- Trails Open to Vehicles 50" or Less in Width, Yearlong
- Trails Open to Motorcycles Only, Yearlong
- Railroad

0 0.5 1 Miles

Draft Supplemental Environmental Impact Statement

August 12, 2011

Huron-Manistee National Forests - Supervisor's Office

The USDA Forest Service makes no warranty, expressed or implied, regarding the data displayed on this map, and reserves the right to correct, update, modify or replace this information without notification.

Huron-Manistee National Forests

Hoist Lakes Area

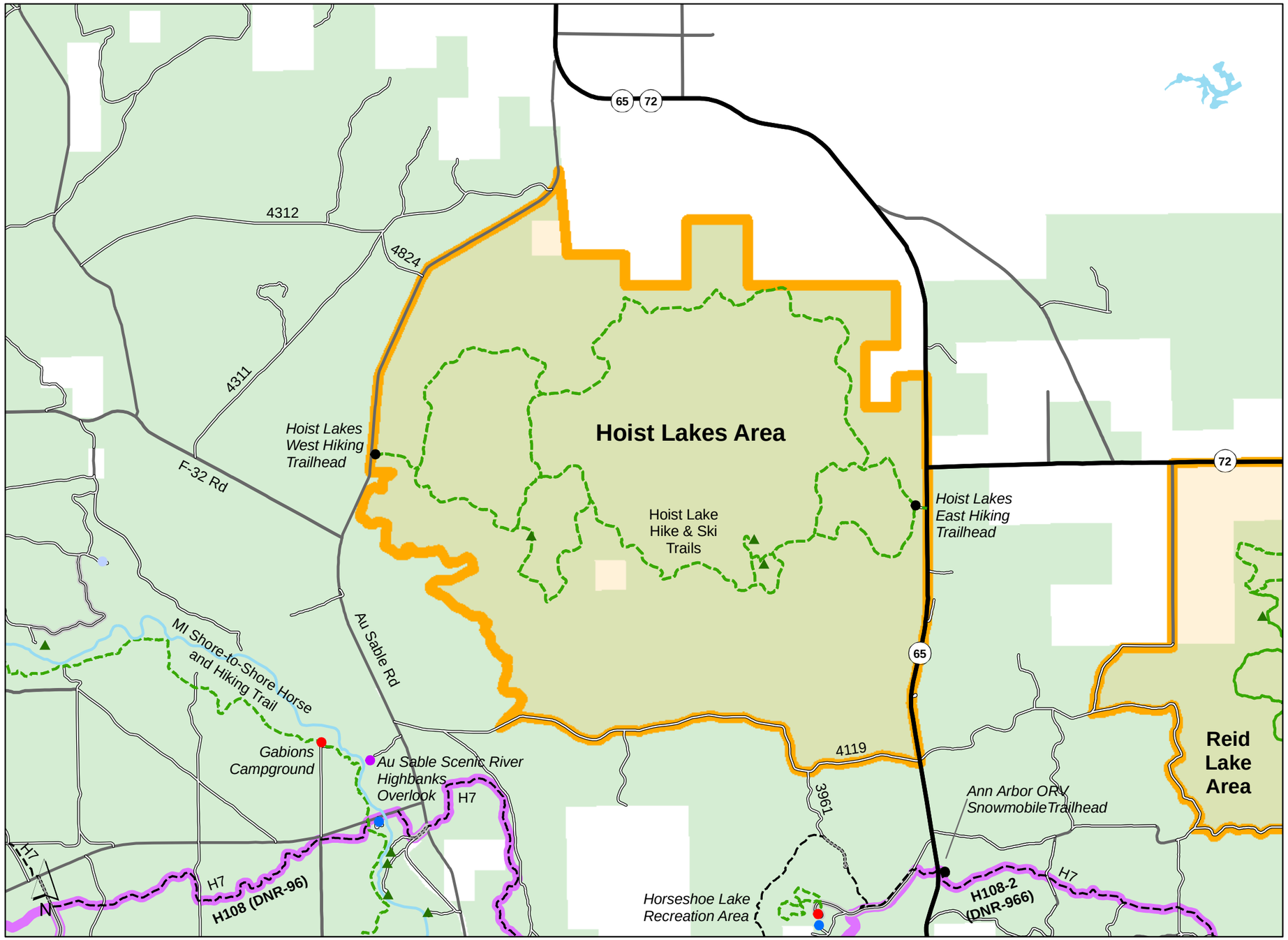

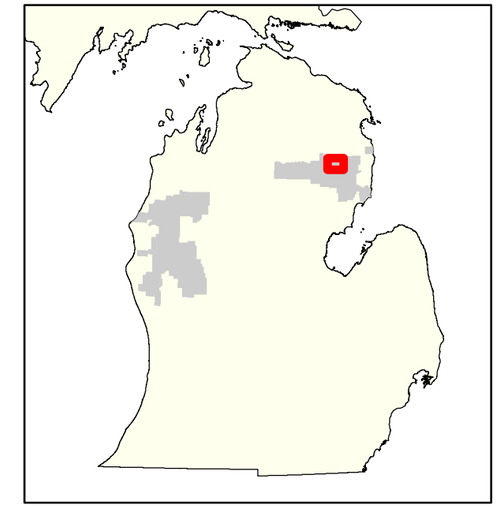

- Trailhead
- Campground
- Boating Site
- Fishing Site
- Swimming Site
- Day Use Area
- Interpretive or Observation Site
- Picnic Site
- Backcountry Camping Site
- Snowmobile Trail
- Nonmotorized Trail
- State Highway
- Other Public Road
- National Forest Lands
- Management Area Boundary
- Huron-Manistee Boundary

2011 NFS Roads and Motorized Trails

- Roads Open to Highway Legal Vehicles Only, Yearlong
- Roads Open to Highway Legal Vehicles Only, Seasonal
- Road and Trail Mixed Use or Special Designation, Yearlong
- Road and Trail Mixed Use or Special Designation, Seasonal
- Trails Open to Vehicles 50" or Less in Width, Yearlong
- Trails Open to Motorcycles Only, Yearlong
- Railroad

0 1 2 Miles

Draft Supplemental Environmental Impact Statement

August 12, 2011

Huron-Manistee National Forests - Supervisor's Office

The USDA Forest Service makes no warranty, expressed or implied, regarding the data displayed on this map, and reserves the right to correct, update, modify or replace this information without notification.

Huron-Manistee National Forests

Manistee River Area

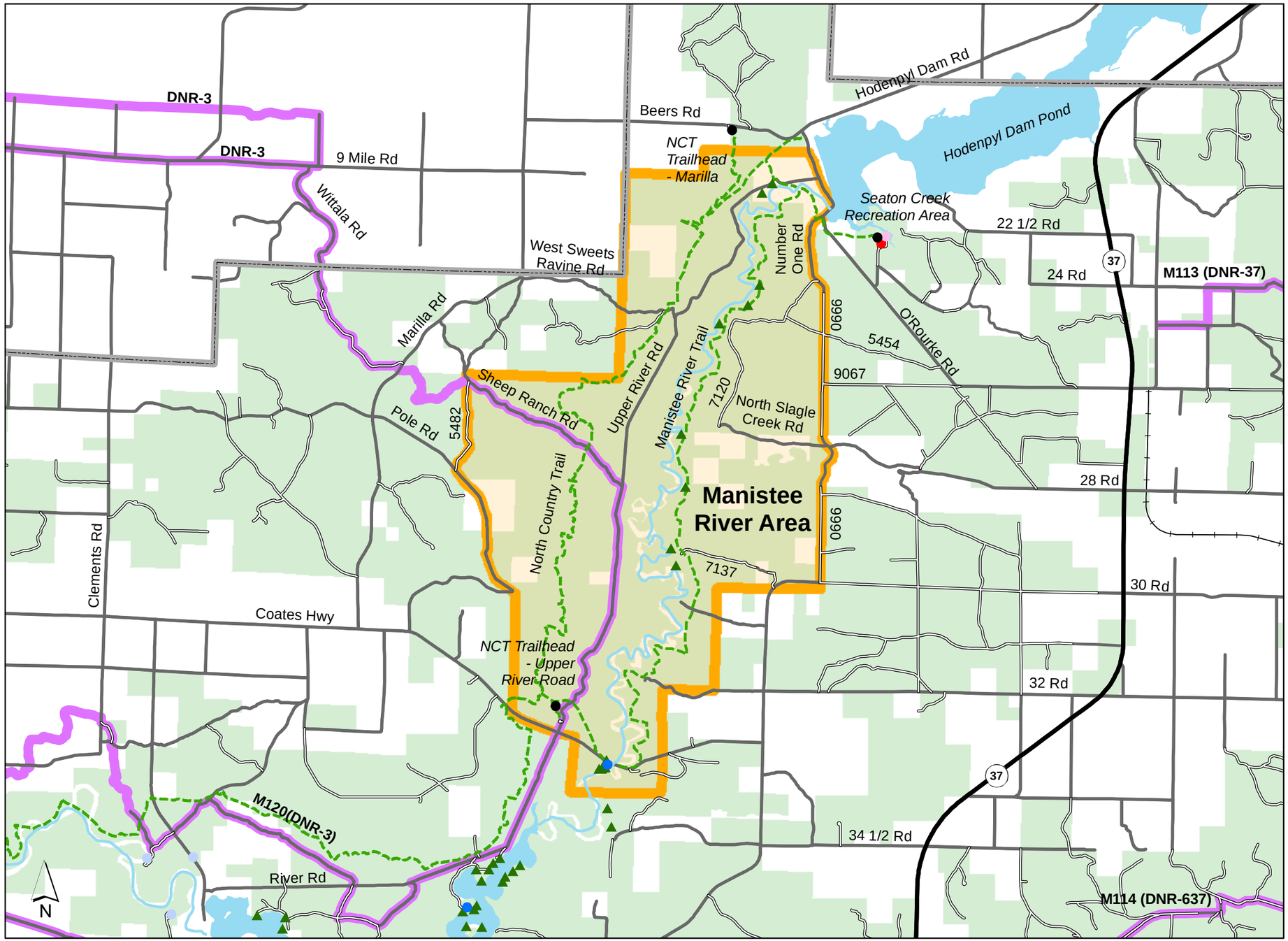

- Trailhead
- Campground
- Boating Site
- Fishing Site
- Swimming Site
- Day Use Area
- Interpretive or Observation Site
- Picnic Site
- Backcountry Camping Site
- Snowmobile Trail
- Nonmotorized Trail
- State Highway
- Other Public Road
- National Forest Lands
- Management Area Boundary
- Huron-Manistee Boundary

2011 NFS Roads and Motorized Trails

- Roads Open to Highway Legal Vehicles Only, Yearlong
- Roads Open to Highway Legal Vehicles Only, Seasonal
- Road and Trail Mixed Use or Special Designation, Yearlong
- Road and Trail Mixed Use or Special Designation, Seasonal
- Trails Open to Vehicles 50" or Less in Width, Yearlong
- Trails Open to Motorcycles Only, Yearlong
- Railroad

0 1 2 Miles

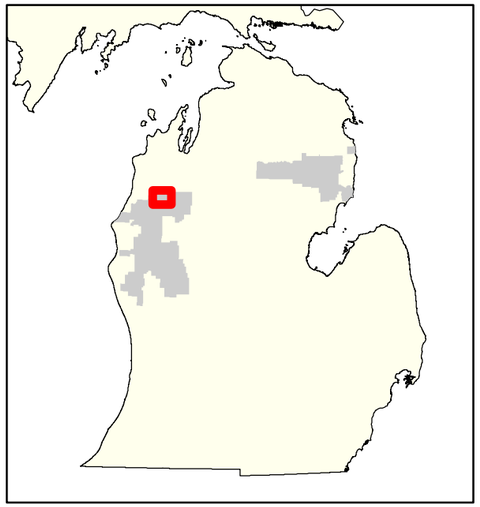

Draft Supplemental Environmental Impact Statement

August 12, 2011

Huron-Manistee National Forests - Supervisor's Office

The USDA Forest Service makes no warranty, expressed or implied, regarding the data displayed on this map, and reserves the right to correct, update, modify or replace this information without notification.

Huron-Manistee National Forests

Nordhouse Dunes Wilderness Area

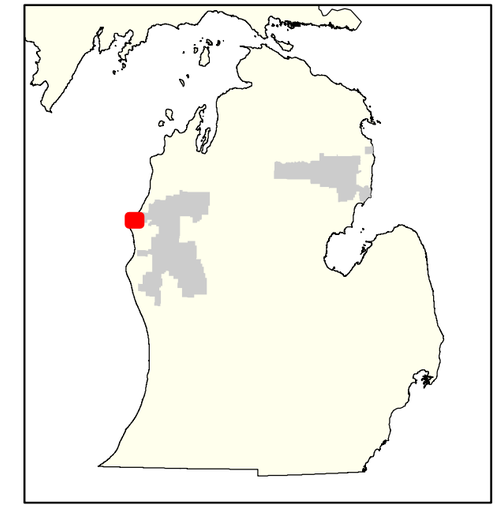

- Trailhead
- Campground
- Boating Site
- Fishing Site
- Swimming Site
- Day Use Area
- Interpretive or Observation Site
- Picnic Site
- Backcountry Camping Site
- Snowmobile Trail
- Nonmotorized Trail
- State Highway
- Other Public Road
- National Forest Lands
- Management Area Boundary
- Huron-Manistee Boundary

2011 NFS Roads and Motorized Trails

- Roads Open to Highway Legal Vehicles Only, Yearlong
- Roads Open to Highway Legal Vehicles Only, Seasonal
- Road and Trail Mixed Use or Special Designation, Yearlong
- Road and Trail Mixed Use or Special Designation, Seasonal
- Trails Open to Vehicles 50" or Less in Width, Yearlong
- Trails Open to Motorcycles Only, Yearlong
- Railroad

0 0.5 1 Miles

Draft Supplemental Environmental Impact Statement

August 12, 2011

Huron-Manistee National Forests - Supervisor's Office

The USDA Forest Service makes no warranty, expressed or implied, regarding the data displayed on this map, and reserves the right to correct, update, modify or replace this information without notification.

Huron-Manistee National Forests

Reid Lake Area

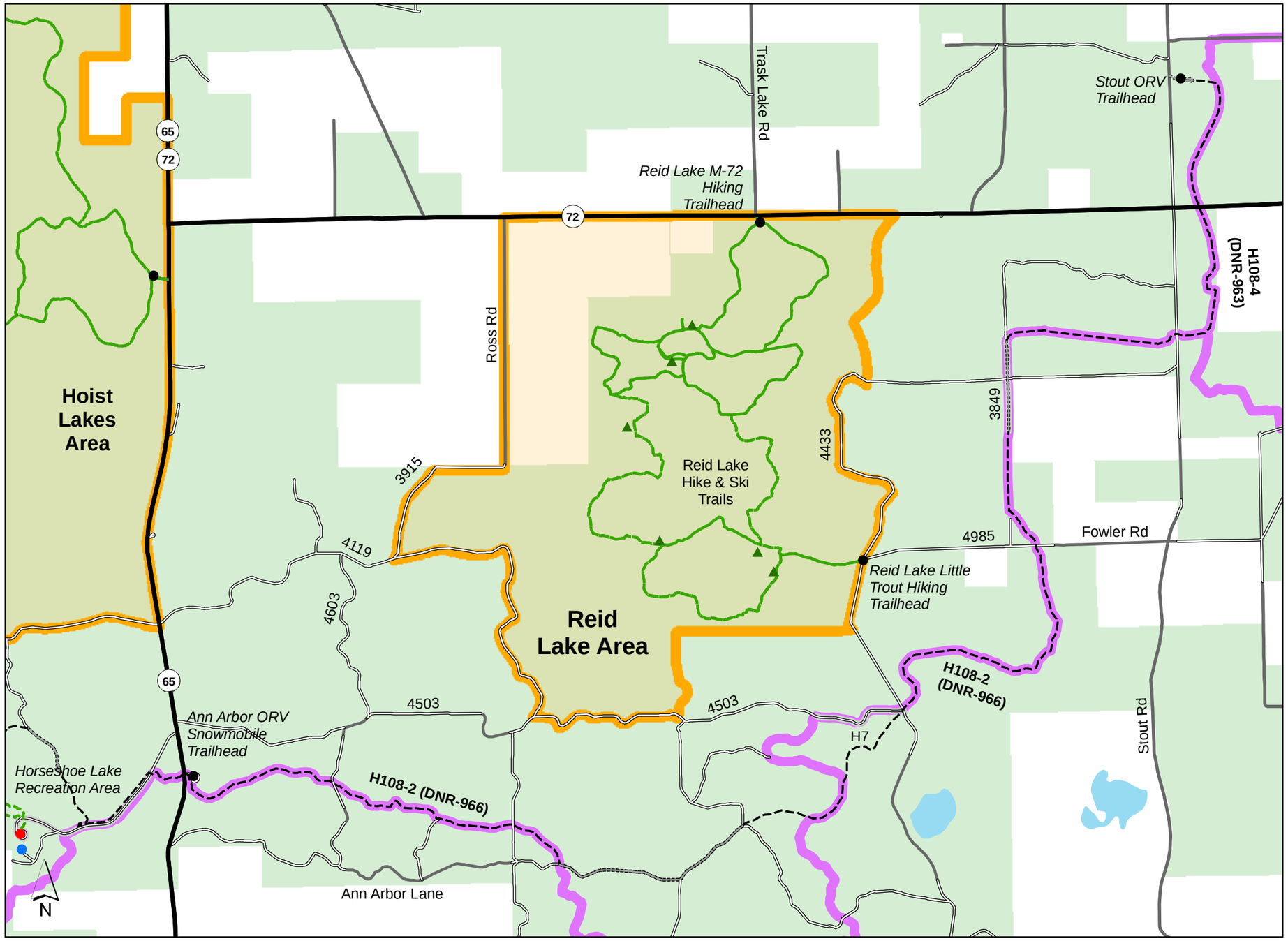

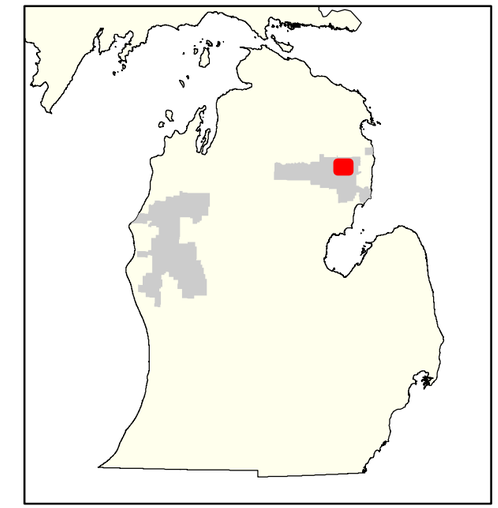

- Trailhead
- Campground
- Boating Site
- Fishing Site
- Swimming Site
- Day Use Area
- Interpretive or Observation Site
- Picnic Site
- Backcountry Camping Site
- Snowmobile Trail
- Nonmotorized Trail
- State Highway
- Other Public Road
- National Forest Lands
- Management Area Boundary
- Huron-Manistee Boundary

2011 NFS Roads and Motorized Trails

- Roads Open to Highway Legal Vehicles Only, Yearlong
- Roads Open to Highway Legal Vehicles Only, Seasonal
- Road and Trail Mixed Use or Special Designation, Yearlong
- Road and Trail Mixed Use or Special Designation, Seasonal
- Trails Open to Vehicles 50" or Less in Width, Yearlong
- Trails Open to Motorcycles Only, Yearlong
- Railroad

0 0.5 1 Miles

Draft Supplemental Environmental Impact Statement

August 12, 2011

Huron-Manistee National Forests - Supervisor's Office

The USDA Forest Service makes no warranty, expressed or implied, regarding the data displayed on this map, and reserves the right to correct, update, modify or replace this information without notification.

Huron-Manistee National Forests

South Branch Au Sable Area

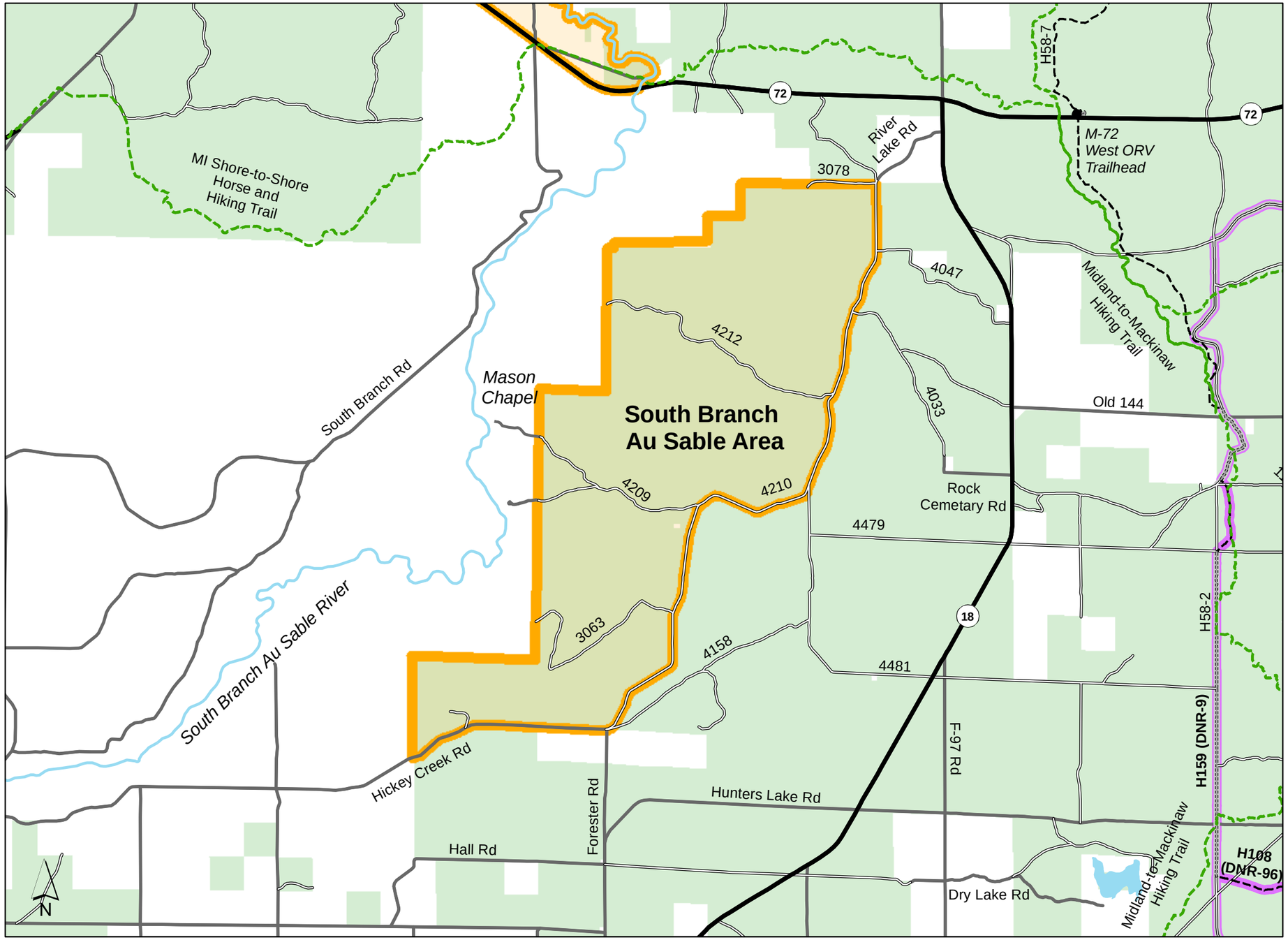

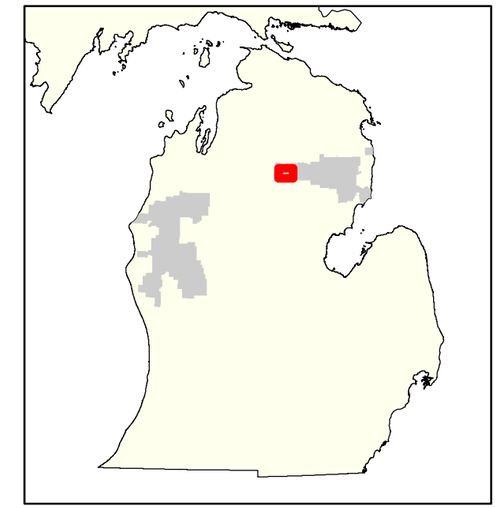

- Trailhead
- Campground
- Boating Site
- Fishing Site
- Swimming Site
- Day Use Area
- Interpretive or Observation Site
- Picnic Site
- Backcountry Camping Site
- Snowmobile Trail
- Nonmotorized Trail
- State Highway
- Other Public Road
- National Forest Lands
- Management Area Boundary
- Huron-Manistee Boundary

2011 NFS Roads and Motorized Trails

- Roads Open to Highway Legal Vehicles Only, Yearlong
- Roads Open to Highway Legal Vehicles Only, Seasonal
- Road and Trail Mixed Use or Special Designation, Yearlong
- Road and Trail Mixed Use or Special Designation, Seasonal
- Trails Open to Vehicles 50" or Less in Width, Yearlong
- Trails Open to Motorcycles Only, Yearlong
- Railroad

0 0.5 1 Miles

Draft Supplemental Environmental Impact Statement

August 12, 2011

Huron-Manistee National Forests - Supervisor's Office

The USDA Forest Service makes no warranty, expressed or implied, regarding the data displayed on this map, and reserves the right to correct, update, modify or replace this information without notification.

Huron-Manistee National Forests

Wakeley Lake Area

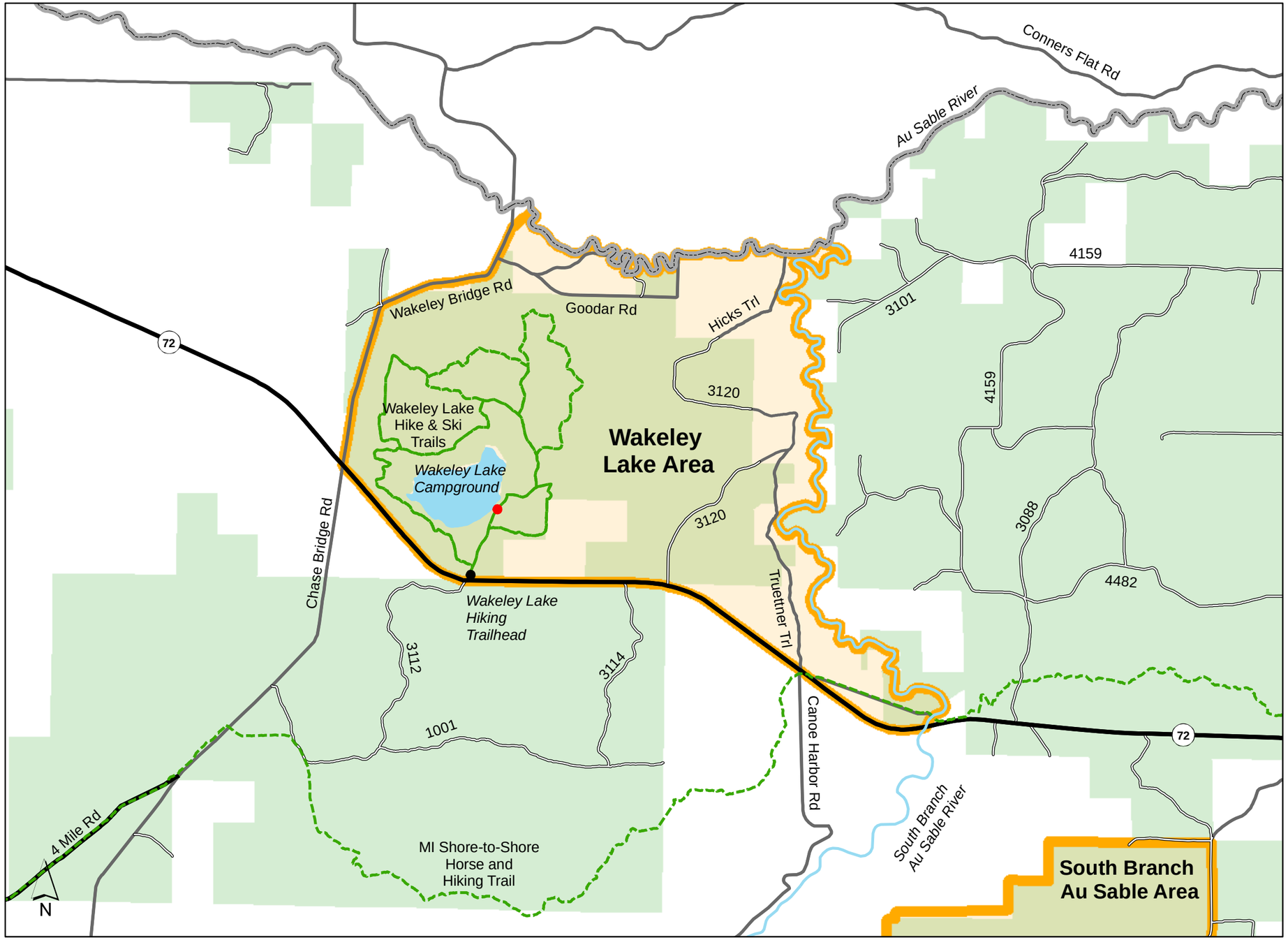

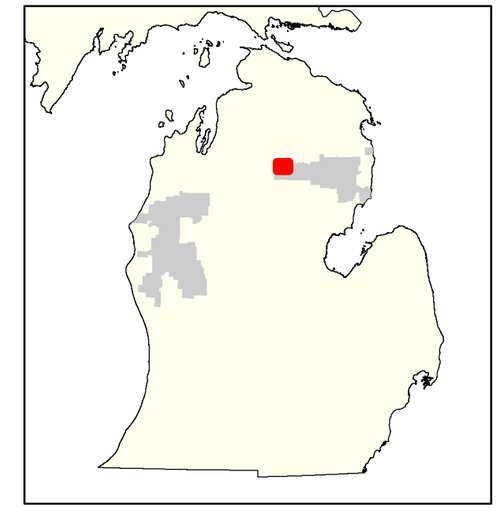

- Trailhead
- Campground
- Boating Site
- Fishing Site
- Swimming Site
- Day Use Area
- Interpretive or Observation Site
- Picnic Site
- Backcountry Camping Site
- Snowmobile Trail
- Nonmotorized Trail
- State Highway
- Other Public Road
- National Forest Lands
- Management Area Boundary
- Huron-Manistee Boundary

2011 NFS Roads and Motorized Trails

- Roads Open to Highway Legal Vehicles Only, Yearlong
- Roads Open to Highway Legal Vehicles Only, Seasonal
- Road and Trail Mixed Use or Special Designation, Yearlong
- Road and Trail Mixed Use or Special Designation, Seasonal
- Trails Open to Vehicles 50" or Less in Width, Yearlong
- Trails Open to Motorcycles Only, Yearlong
- Railroad

0 0.5 1 Miles

Draft Supplemental Environmental Impact Statement

August 12, 2011

Huron-Manistee National Forests - Supervisor's Office

The USDA Forest Service makes no warranty, expressed or implied, regarding the data displayed on this map, and reserves the right to correct, update, modify or replace this information without notification.

Huron-Manistee National Forests

Whalen Lake Area

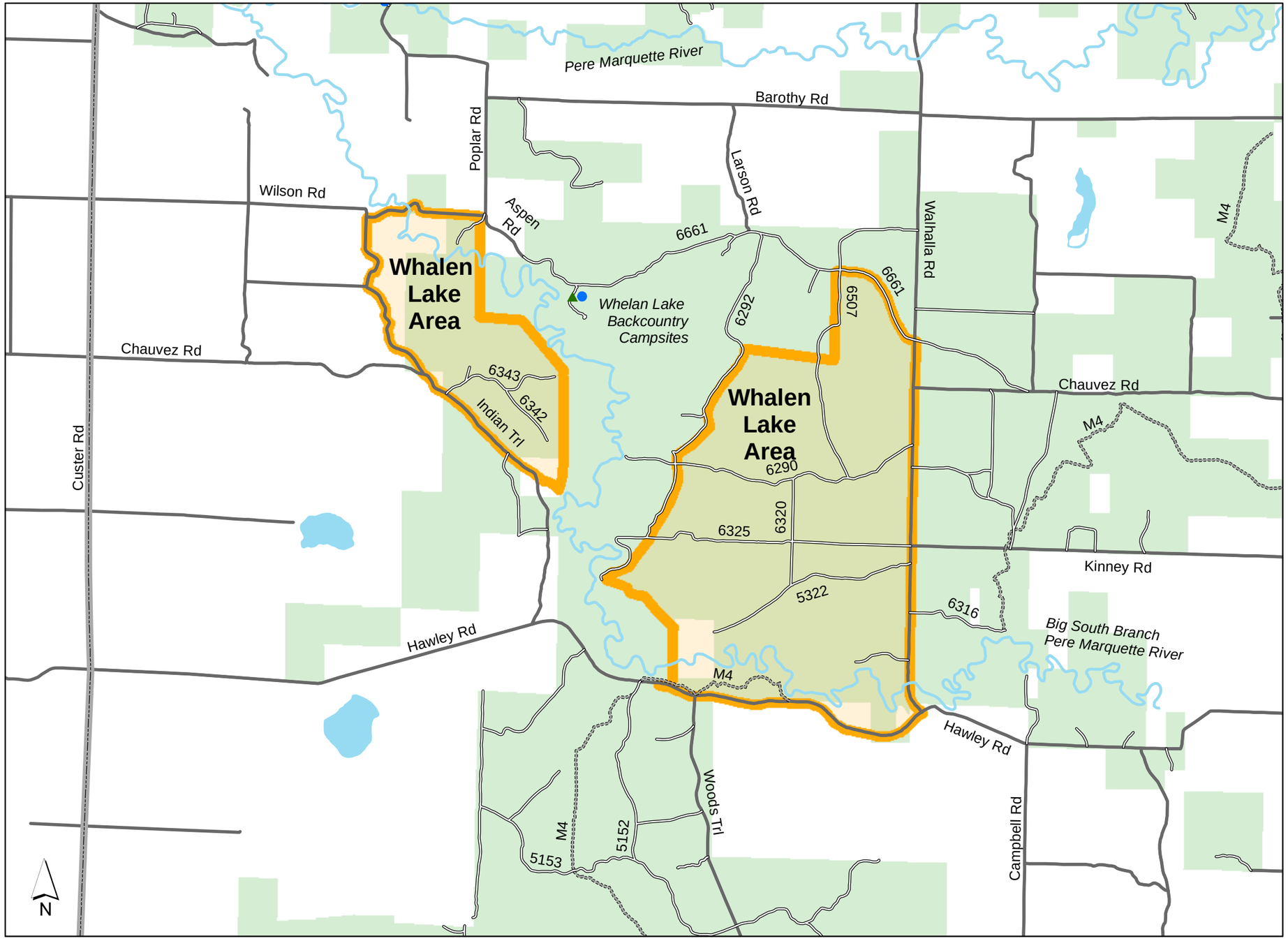

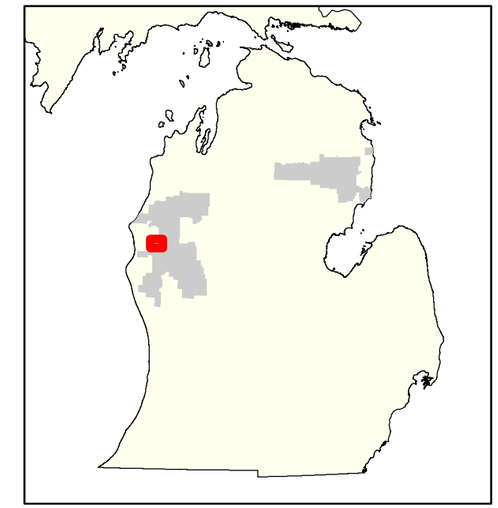

- Trailhead
- Campground
- Boating Site
- Fishing Site
- Swimming Site
- Day Use Area
- Interpretive or Observation Site
- Picnic Site
- Backcountry Camping Site
- Snowmobile Trail
- Nonmotorized Trail
- State Highway
- Other Public Road
- National Forest Lands
- Management Area Boundary
- Huron-Manistee Boundary

2011 NFS Roads and Motorized Trails

- Roads Open to Highway Legal Vehicles Only, Yearlong
- Roads Open to Highway Legal Vehicles Only, Seasonal
- Road and Trail Mixed Use or Special Designation, Yearlong
- Road and Trail Mixed Use or Special Designation, Seasonal
- Trails Open to Vehicles 50" or Less in Width, Yearlong
- Trails Open to Motorcycles Only, Yearlong
- Railroad

0 0.5 1 Miles

Draft Supplemental Environmental Impact Statement

August 12, 2011

Huron-Manistee National Forests - Supervisor's Office

The USDA Forest Service makes no warranty, expressed or implied, regarding the data displayed on this map, and reserves the right to correct, update, modify or replace this information without notification.

Huron-Manistee National Forests

White River Area

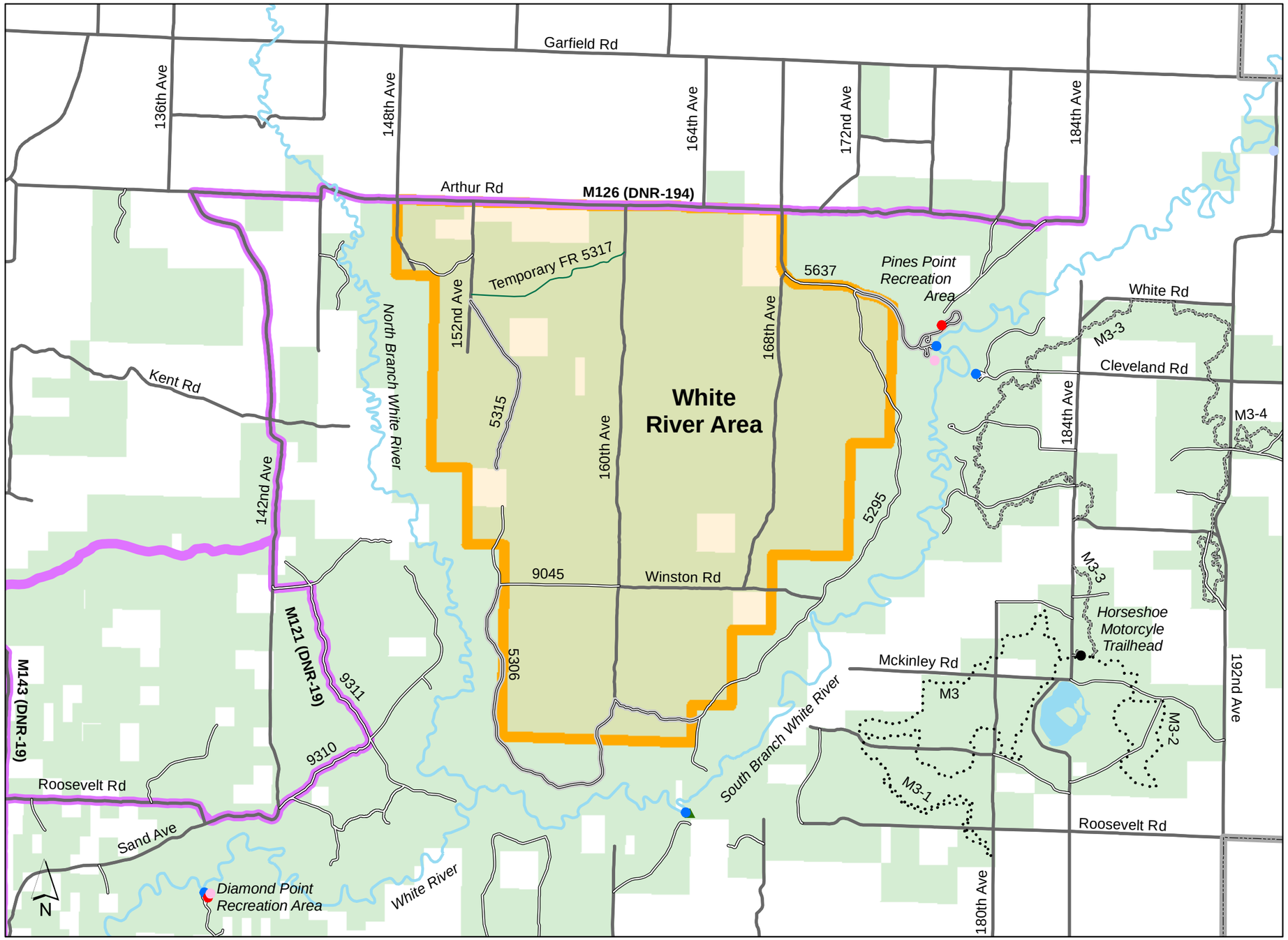

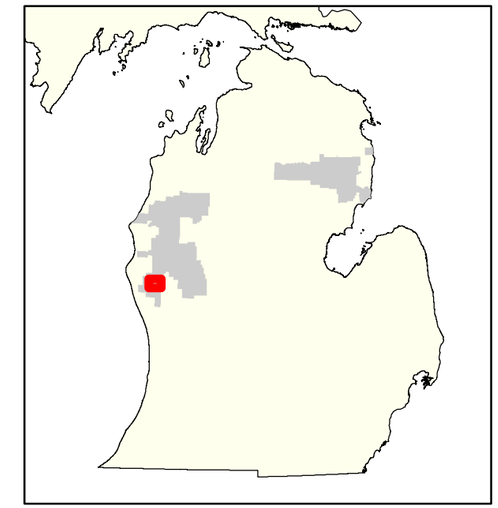

- Trailhead
- Campground
- Boating Site
- Fishing Site
- Swimming Site
- Day Use Area
- Interpretive or Observation Site
- Picnic Site
- Backcountry Camping Site
- Snowmobile Trail
- Nonmotorized Trail
- State Highway
- Other Public Road
- National Forest Lands
- Management Area Boundary
- Huron-Manistee Boundary

2011 NFS Roads and Motorized Trails

- Roads Open to Highway Legal Vehicles Only, Yearlong
- Roads Open to Highway Legal Vehicles Only, Seasonal
- Road and Trail Mixed Use or Special Designation, Yearlong
- Road and Trail Mixed Use or Special Designation, Seasonal
- Trails Open to Vehicles 50" or Less in Width, Yearlong
- Trails Open to Motorcycles Only, Yearlong
- Railroad

0 0.5 1 Miles

Draft Supplemental Environmental Impact Statement

August 12, 2011

Huron-Manistee National Forests - Supervisor's Office

The USDA Forest Service makes no warranty, expressed or implied, regarding the data displayed on this map, and reserves the right to correct, update, modify or replace this information without notification.

Huron-Manistee National Forests

Whitewater Creek Area

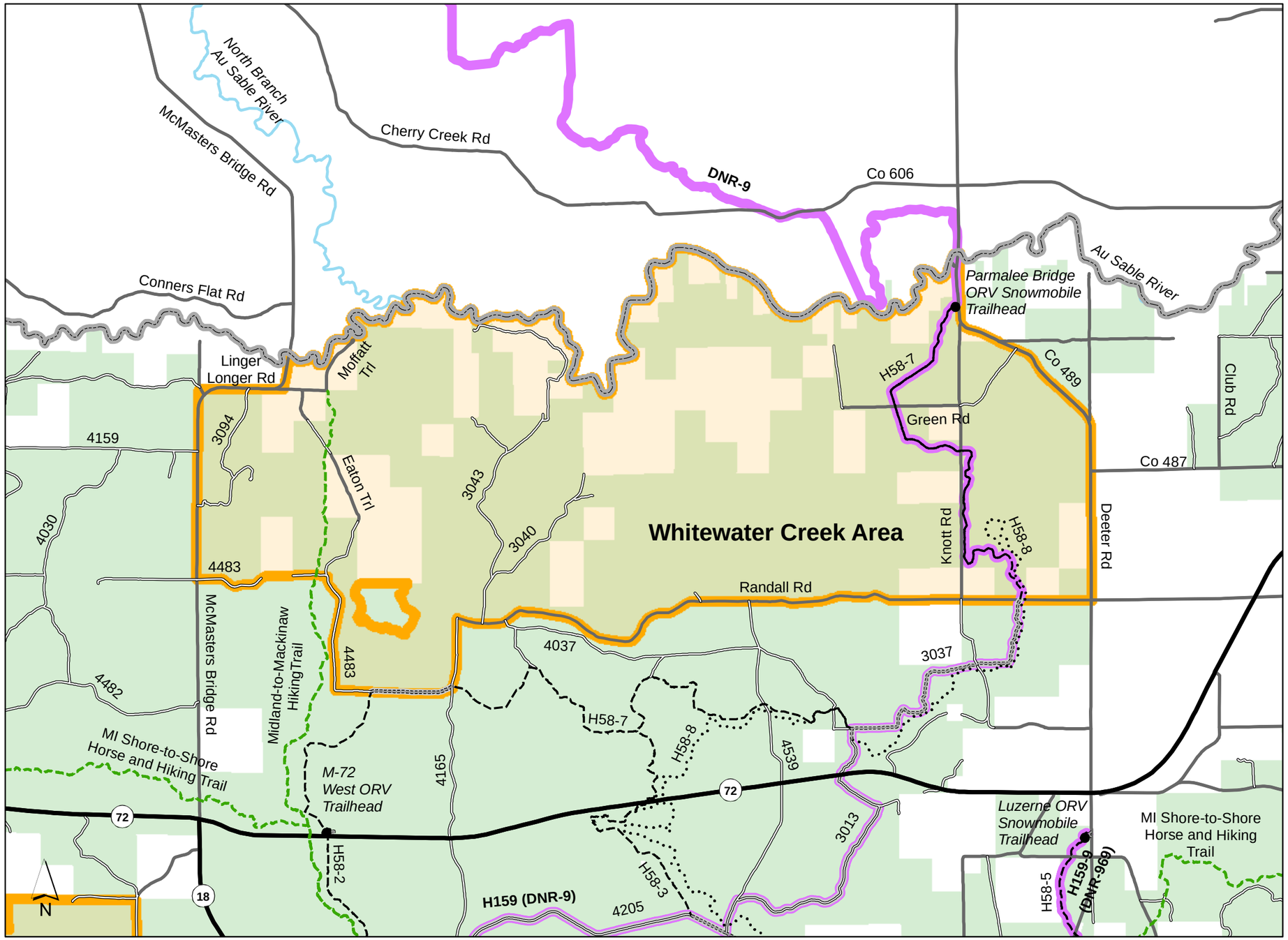

- Trailhead
- Campground
- Boating Site
- Fishing Site
- Swimming Site
- Day Use Area
- Interpretive or Observation Site
- Picnic Site
- Backcountry Camping Site
- Snowmobile Trail
- Nonmotorized Trail
- State Highway
- Other Public Road
- National Forest Lands
- Management Area Boundary
- Huron-Manistee Boundary

2011 NFS Roads and Motorized Trails

- Roads Open to Highway Legal Vehicles Only, Yearlong
- Roads Open to Highway Legal Vehicles Only, Seasonal
- Road and Trail Mixed Use or Special Designation, Yearlong
- Road and Trail Mixed Use or Special Designation, Seasonal
- Trails Open to Vehicles 50" or Less in Width, Yearlong
- Trails Open to Motorcycles Only, Yearlong
- Railroad

0 0.5 1 Miles

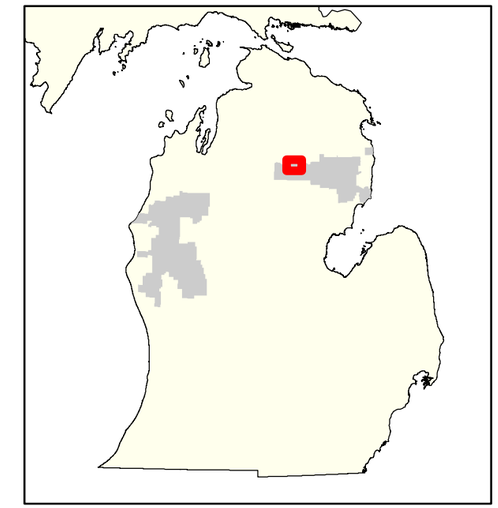

Draft Supplemental Environmental Impact Statement

August 12, 2011

Huron-Manistee National Forests - Supervisor's Office

The USDA Forest Service makes no warranty, expressed or implied, regarding the data displayed on this map, and reserves the right to correct, update, modify or replace this information without notification.