LBJ National Grasslands Forest Highways

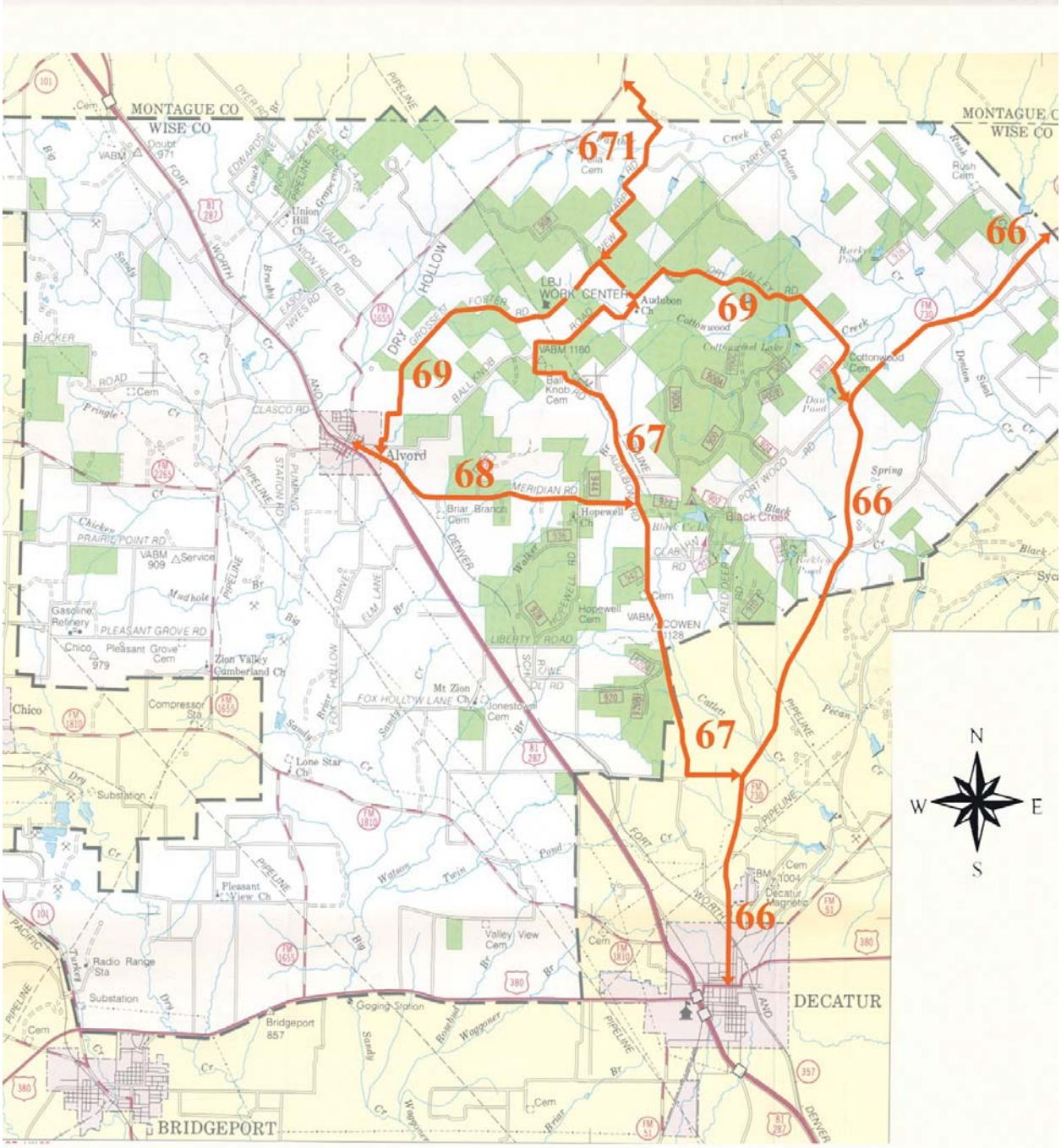

Lyndon B. Johnson NG

Texas