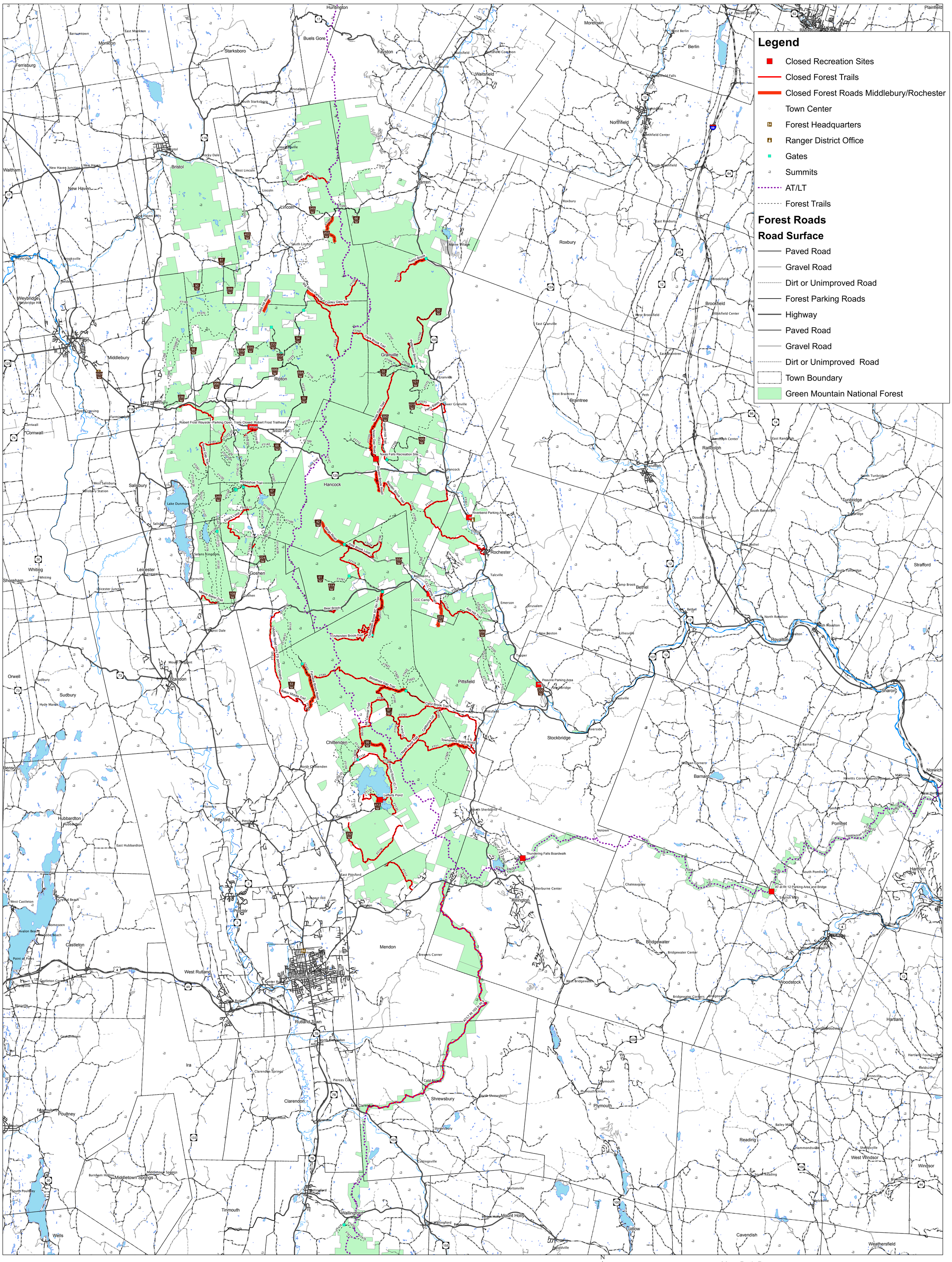Middlebury and Rochester District Forest Closures (Roads, Trails, and Recreation Sites)
As of September 22, 2011