United States Department of Agriculture
Forest Service

Modoc National Forest

Alternative 2
Proposed Action

Travel Management FEIS

10/28/2009

Alternative 2 - The Proposed Action makes changes to the NFTS and the prohibition of cross-country travel as described in the Notice of Intent (NOI) published May 12, 2008 (Volume 73, Number 92). It also response to concerns over natural resource impacts and the concept of connector roads to improve motorized recreation opportunity:

- Prohibit cross-country motorized travel
- Add 336 miles (1,154 routes) of unauthorized routes to the NFTS system
- Close 312 miles (213 routes) of NFTS road seasonally
- Allow use by all vehicles on 135 miles (23 routes) of NFTS roads where use is currently limited to use by street legal vehicles only.
- Close 46B29HB.
- Prohibit non-highway legal vehicle use on 44N08 1.45 miles of 44N08 and 44N01 (Glass Mountain Pumice Road)

Vicinity Map

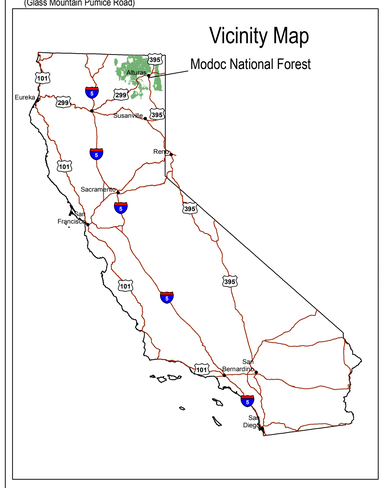

N
W E
S

1 0 1 Miles

1 0 1 Kilometers

DISCLAIMER:
The USDA Forest Service uses the most current and complete data available. GIS data and product accuracy may vary. Using GIS products for purposes other than those for which they were intended may yield inaccurate or misleading results. The USDA Forest Service reserves the right to correct, update, modify, or replace GIS products without notification.
Data Projection: Teals Albers Nad83 (meters)

Legend

Existing National Forest Transportation System (no change)

- Road Open to Highway Legal Vehicles
- Road Open to All Vehicles (Including Non-Higway Legal Vehicles)

Proposed Additions to National Forest Transportation System

- Road Open to All Vehicles (Including Non-Higway Legal Vehicles)

Changes to National Forest Transporation System

- Road Closed to Public Use (Boles Creek Road 46B29HB)
- Road Closed to Non-Highway Legal Vehicles for Travel Safety (Glass Mountain Pumice Road 44N01 & 44N08)
- Road Proposed for Mixed Use
- November 1 to March 31 - Seasonally Restricted
- November 1 to April 30 - Seasonally Restricted
- December 1 to April 30 - Seasonally Restricted
- December 16 to March 31 - Seasonally Restricted

Background Layers
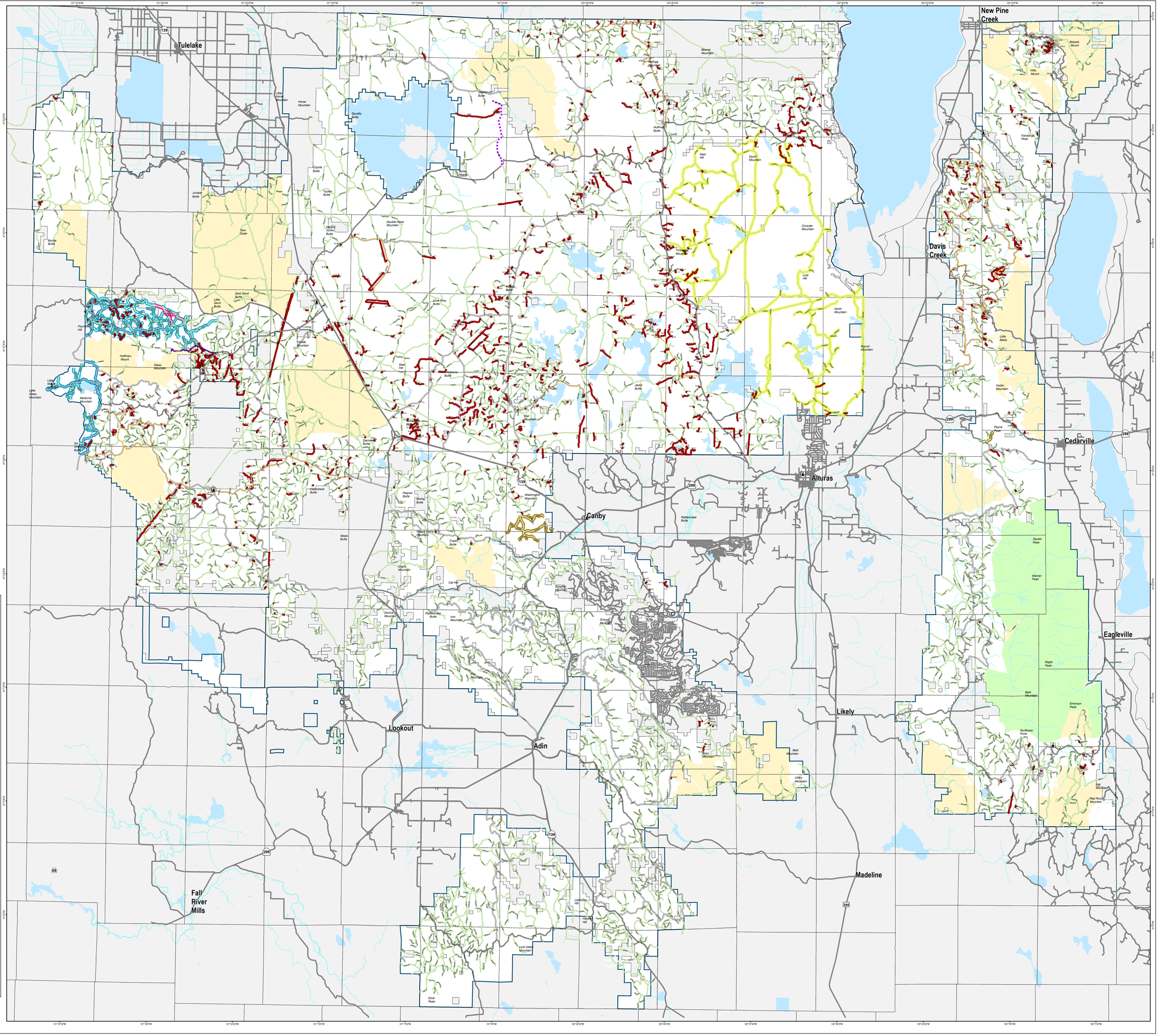
- State, County, and other public roads
- Streams
- Lakes, Ponds, Reservoirs
- Wilderness Area
- Inventoried Roadless Area
- Modoc Forest Boundary
- Other Ownership
- Forest Service Office