Pagami Creek Fire
Travel Closure Area
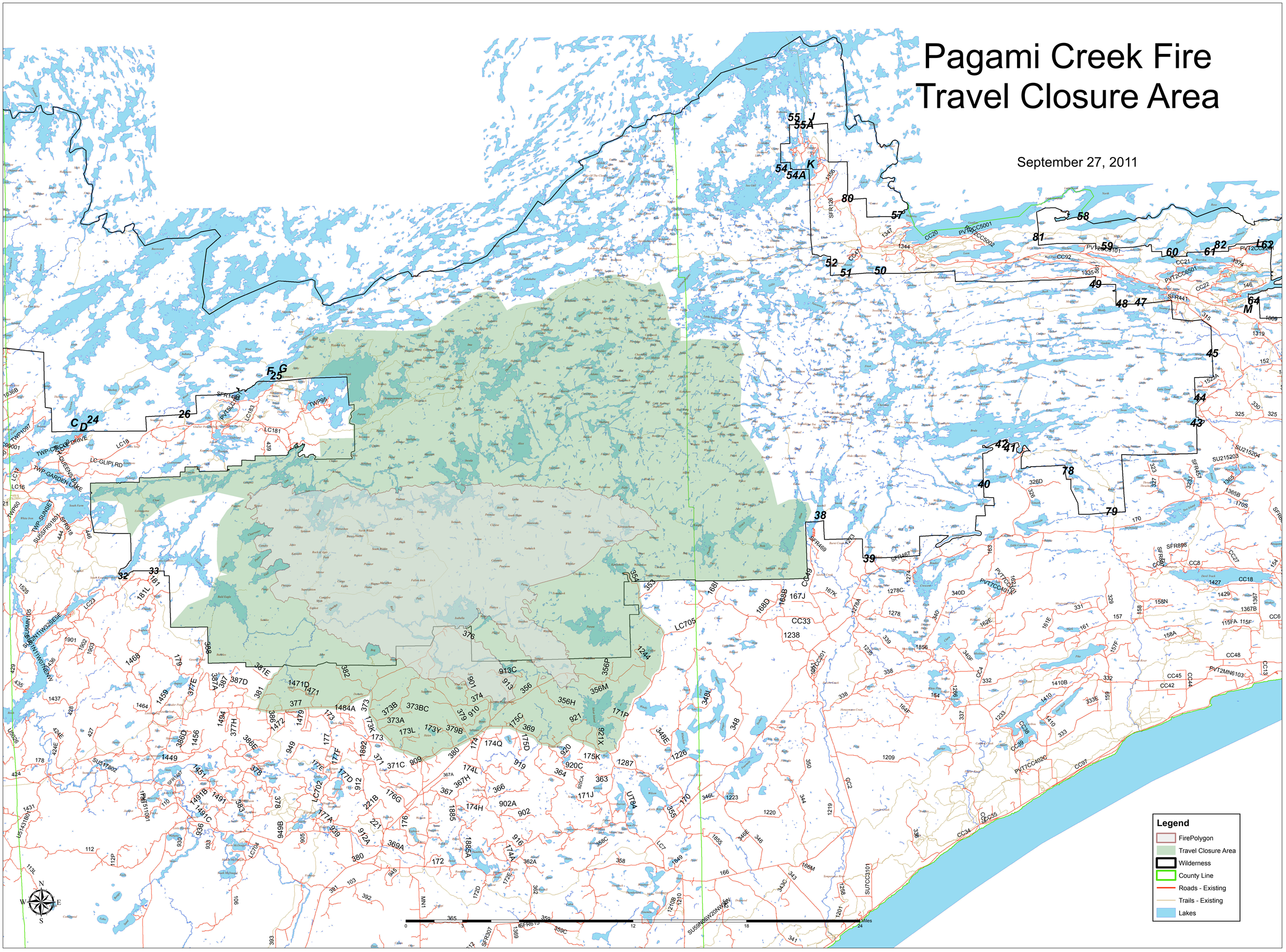
September 27, 2011