Proclamation Management Areas
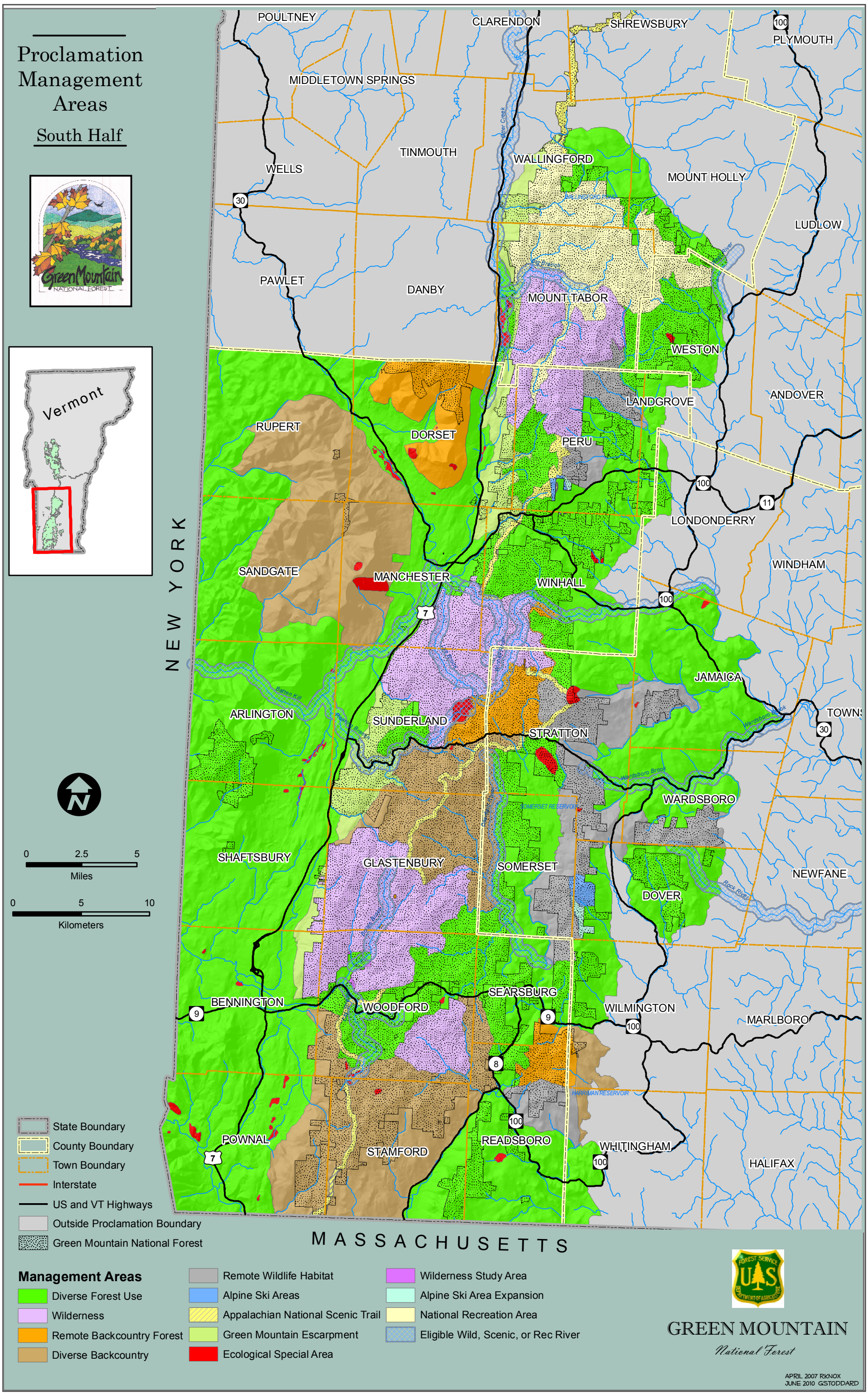
South Half