Areas Planned for Burning on Brockover Mesa
Fall, 2011

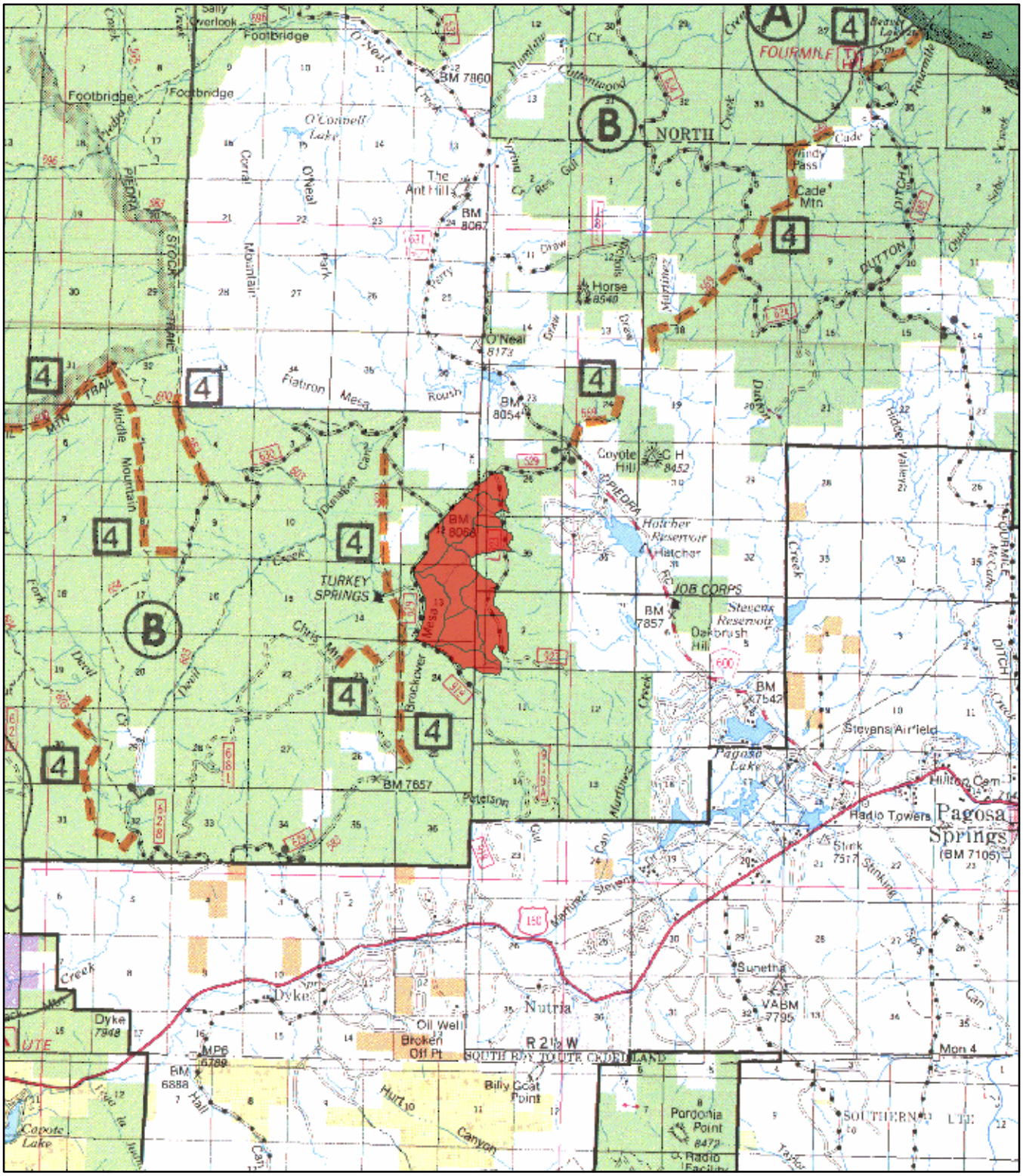

Legend

BURN UNITS

September 16,2011