Water, Wetland Cienega and Riparian Vegetation

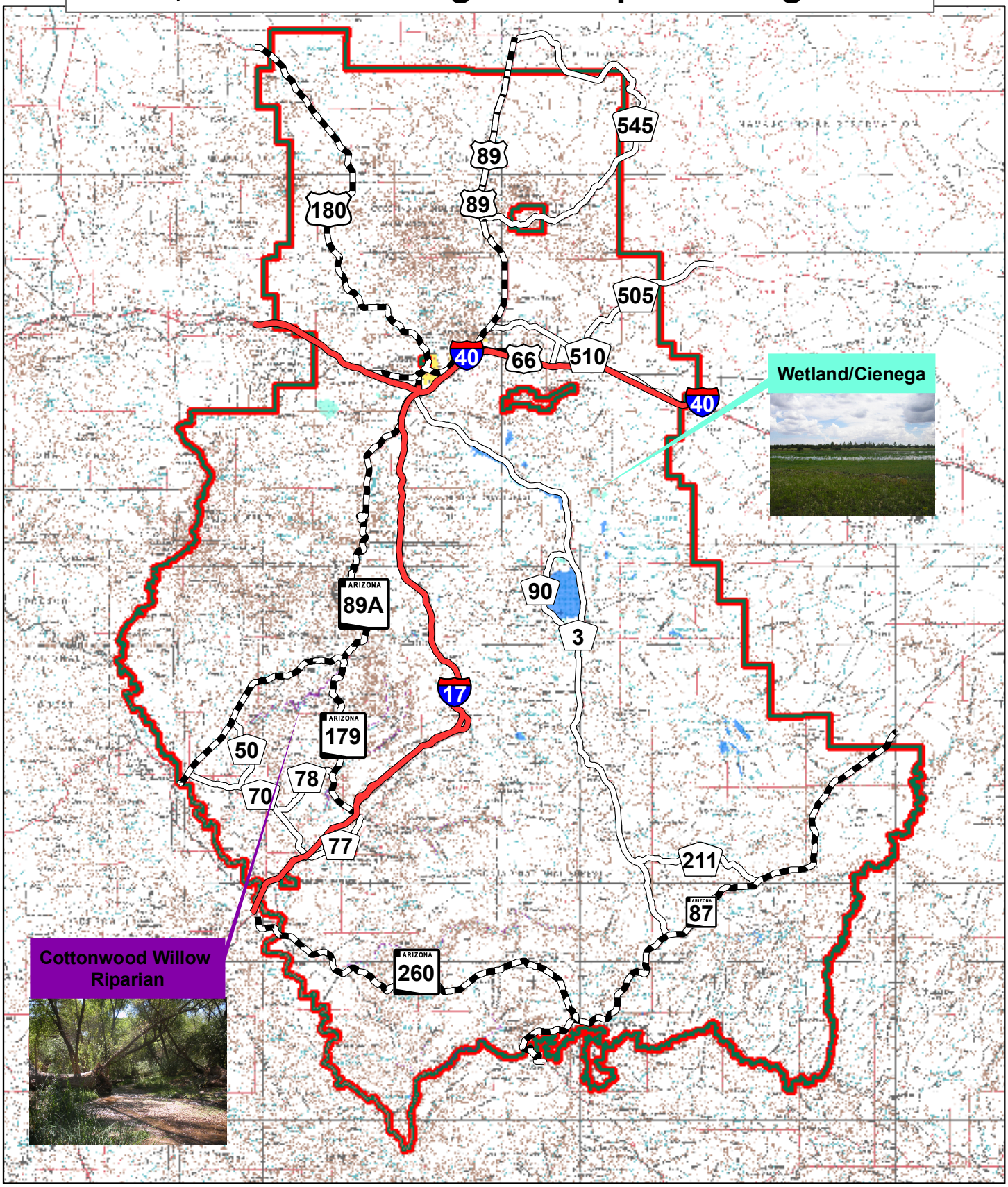

N
W E
S

10 5 0 10 Miles

Legend

- Interstate highway
- US highway
- Arizona highway
- County road
- Cottonwood Willow Riparian Forest
- Mixed Broad Leaf Deciduous Riparian Forest
- Water
- Wetland/Cienega

G.G- 10/28/2010