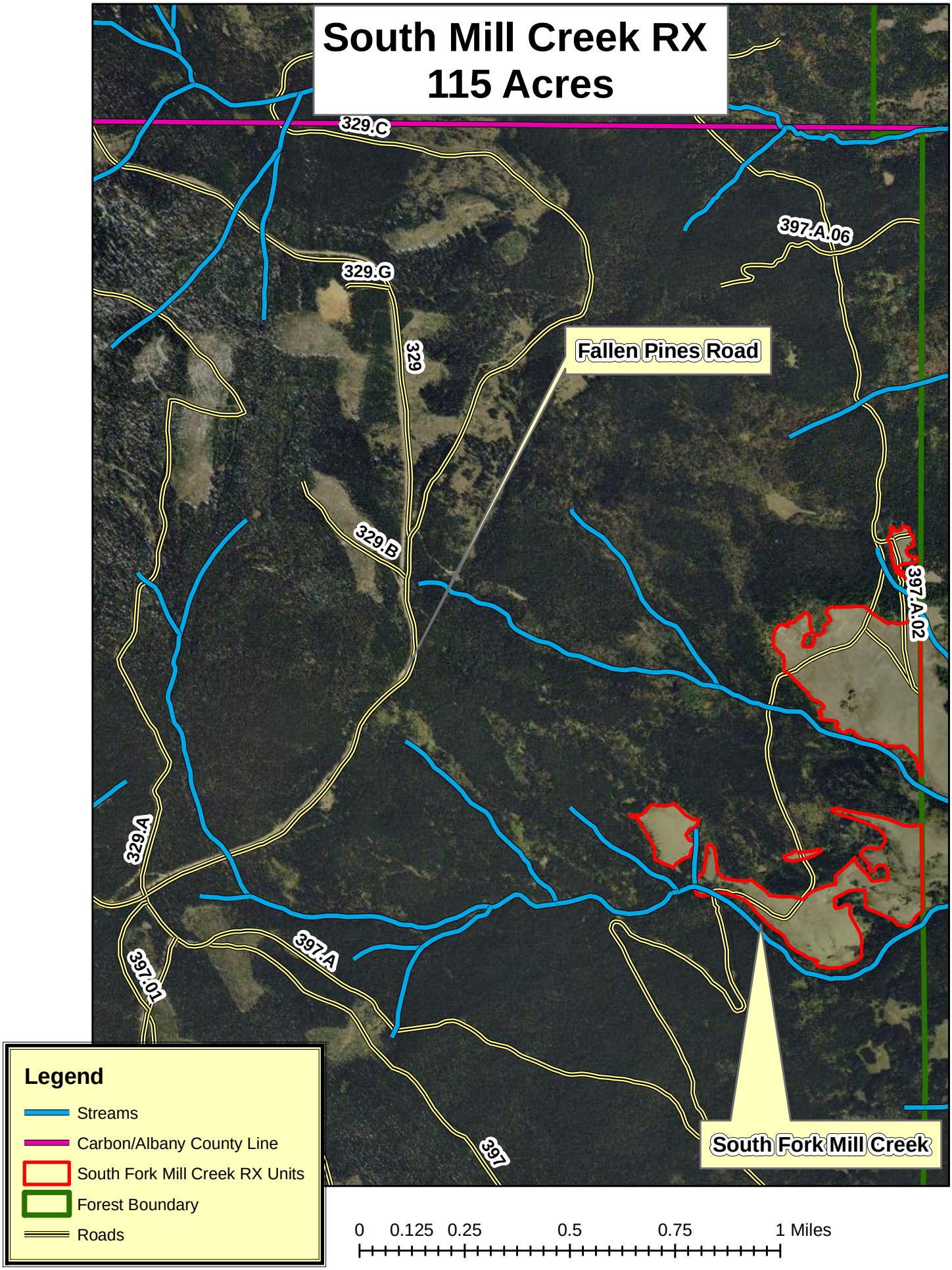
South Mill Creek RX
115 Acres
329.C
397.A.06
329.G
329
Fallen Pines Road
329.B
397.A.02
329.A
397.A
397.01
397
South Fork Mill Creek
Legend
Streams
Carbon/Albany County Line
South Fork Mill Creek RX Units
Forest Boundary
Roads
0
0.125
0.25
0.5
0.75
1 Miles