Hells Canyon National Recreation Area - Outfitter Hunting Areas

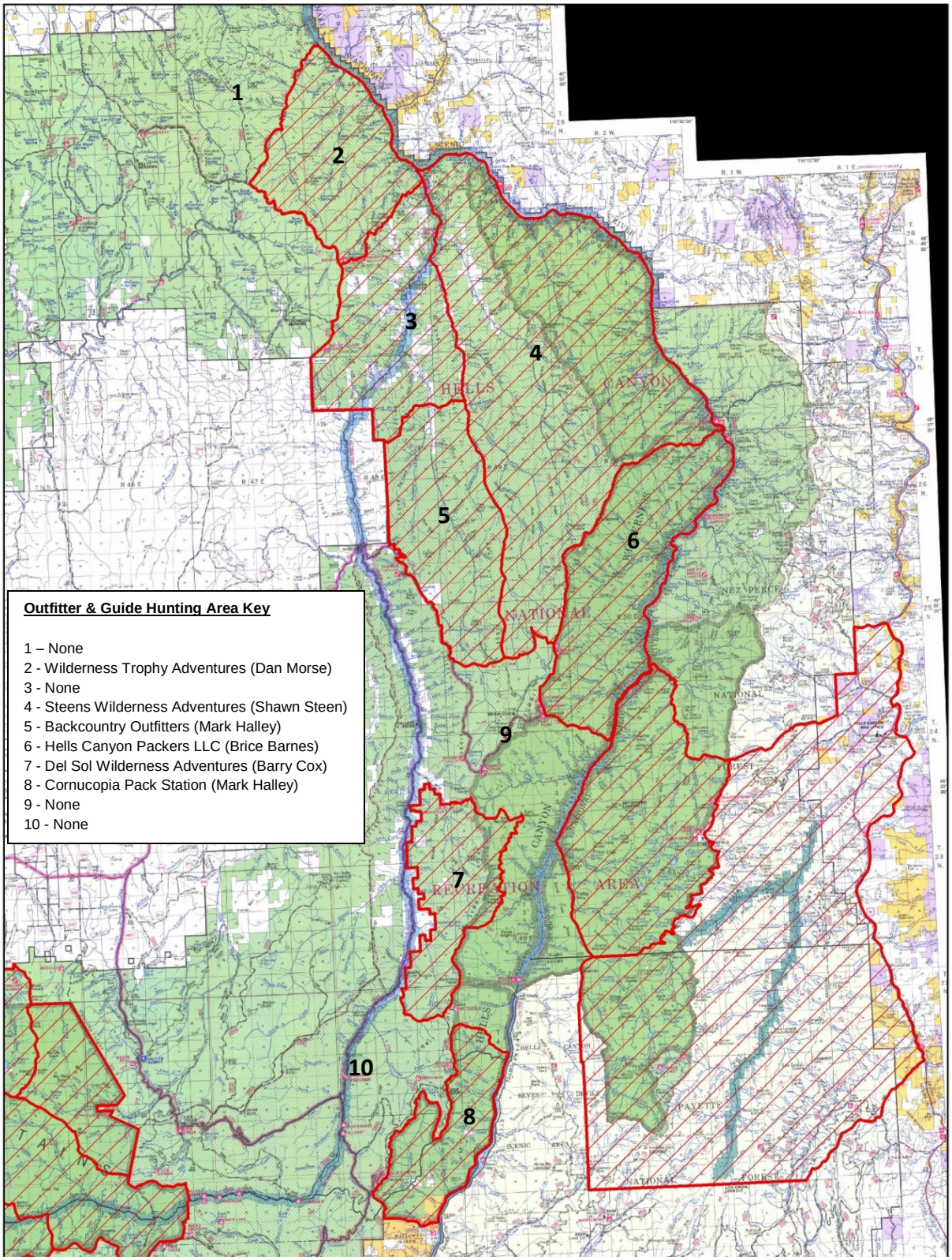

Oct 2011