Manchester District
Road, Trail and Rec. Site Closures
21 October 2011

- Closed Rec Sites
- Closed Roads
- Closed Trails
- Helipad Manchester District
- Snowmobile Trails

Recreation Sites

- Campground
- Shelter
- Picnic Site
- Trailhead
- Observation Site
- Interpretive Site
- Ski Area
- Fishing Site
- Swimming Site

Forest Trails

- AT/LT
- Forest Trails
- Catamount Trail

Forest Roads

- Paved Road
- Gravel Road
- Dirt or Unimproved Road

Public Roads

- Highway
- Paved Road
- Gravel Road
- Dirt or Unimproved Road

- New England States
- VT Town Boundaries
- Wilderness
- Green Mountain National Forest
- State Park
- State Forest

N W E S
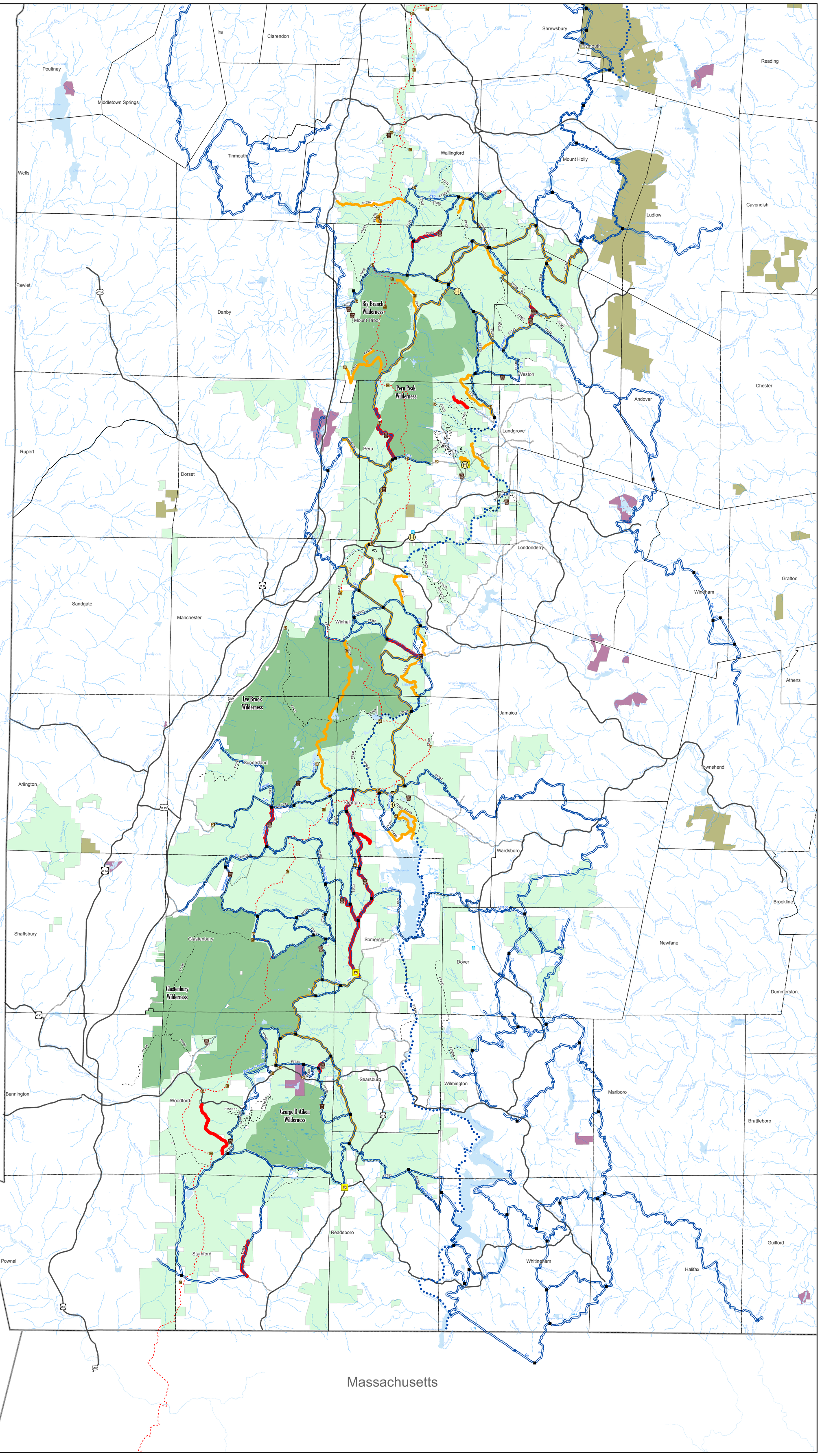
0 2 4
Miles