

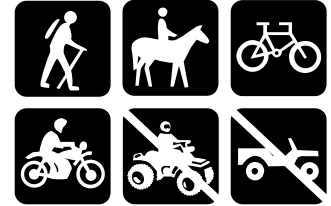

Flathead National Forest

Swan Lake Ranger District
Bigfork, Montana
406-837-7500



Wire Trail #78

Distance: This trail is 5.6 miles from the upper trailhead. The total length of this trail is 6.9 miles.

Difficulty: Moderate

USGS Quad: Swan Lake, Connor Creek

Beginning Elevation: 3,560 ft

Ending Elevation: 6,680 ft

Directions: From Highway 83 near mile marker 71 turn east onto Forest Service Road #680, just past the Swan Guard Station. Drive for 1.5 miles and turn left onto Forest Service Road #9507. Drive for 0.7 miles, the trailhead is on the right side of the road. To continue to the higher access, bear left at the road intersection, and veer right at the intersection of road #9507 (to Bond Creek Trail) to get onto road #9514. Continue up this road to near the end, about 5.8 miles, the trail is on the right.

Season: This trail is normally free of snow by end June.

Regulations: Hiking, horse riding, mountain biking, and motorcycles are allowed on these trails. Other motorized vehicles are prohibited.

Trail Description: The Wire trail #78 is 6.9 miles long and climbs 3,100 feet. It begins at Forest Service Road #9507 and ends at the junction with Alpine trail #7. Higher access is available 12/1-10/14 via Forest Service Road #9514.

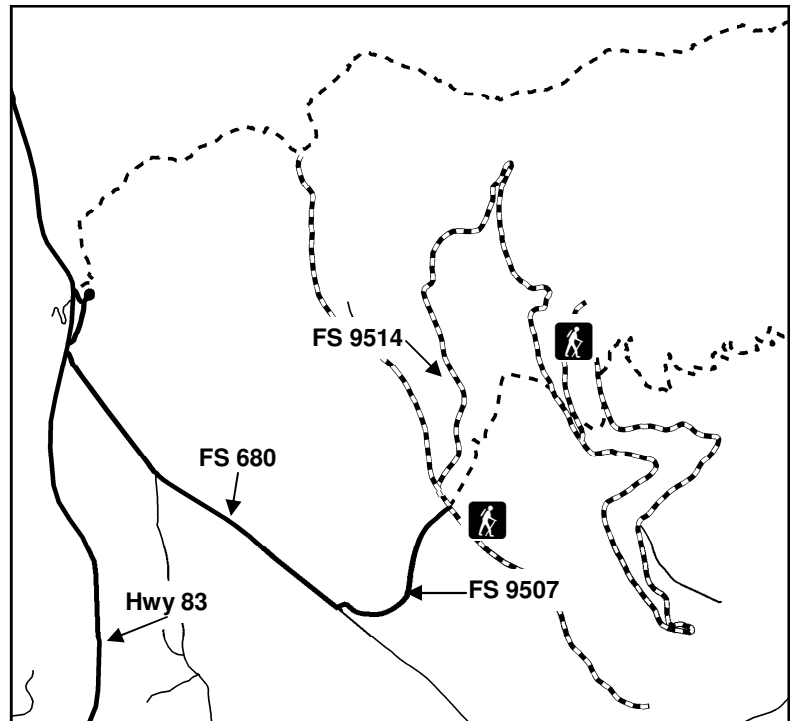

Note: Many roads are not displayed.

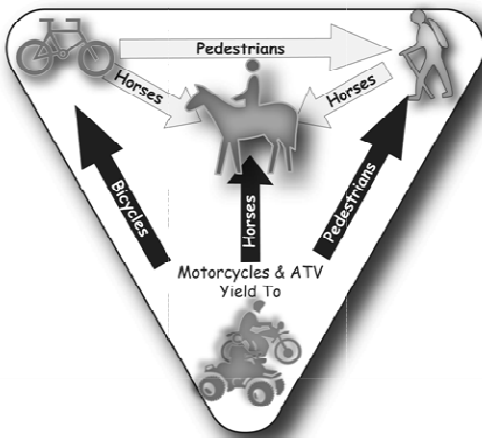

PACK IT IN — PACK IT OUT

LEAVE NO TRACE

PLAN AHEAD AND PREPARE

TRAVEL & CAMP ON DURABLE SURFACES

MINIMIZE CAMPFIRE USE

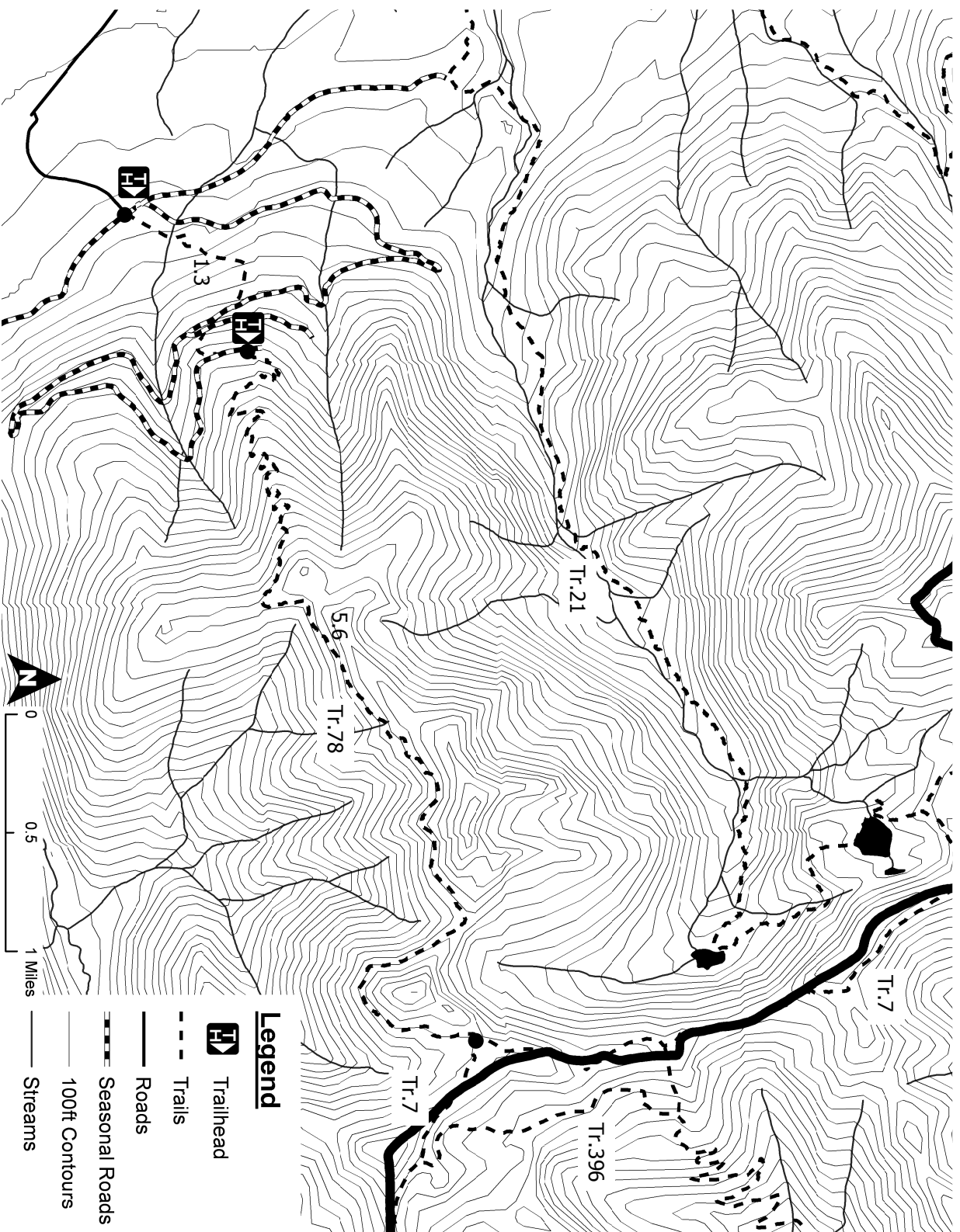

Disclaimer: The Forest Service reserves the right to correct, modify, or replace GIS products without notification. This information is not accurate for legal boundaries or for navigation purposes; it may not meet National Map Accuracy Standards. The Forest Service assumes no responsibility for the interpretation or application of this data by others.

RESPECT OTHERS

RESPECT WILDLIFE

LEAVE WHAT YOU FIND

DISPOSE OF WASTE PROPERLY