Eagle Ranger District

White River National Forest

2011 Christmas Tree Cutting Areas

South of Interstate 70

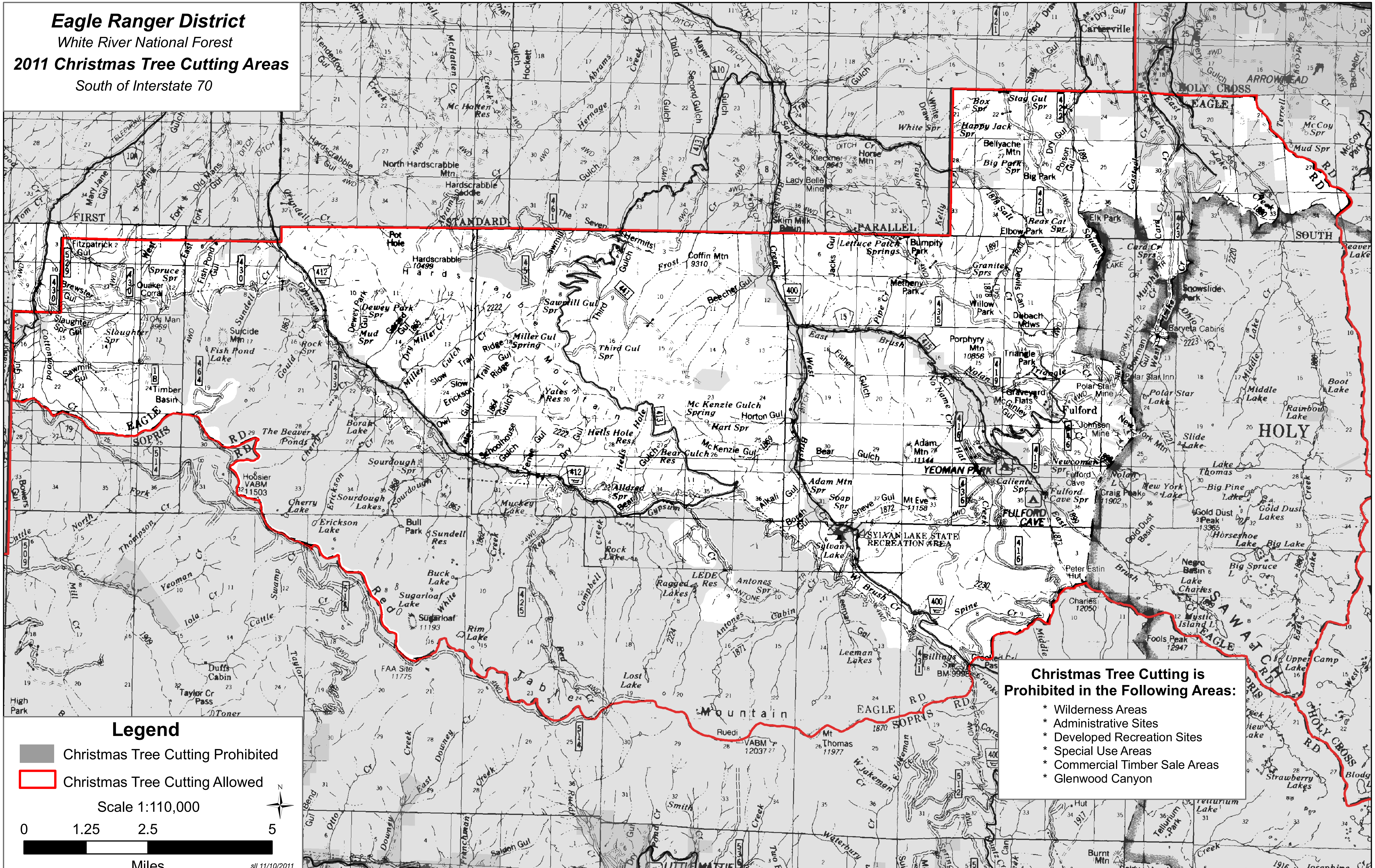

Legend

- Christmas Tree Cutting Prohibited
- Christmas Tree Cutting Allowed

Scale 1:110,000

0 1.25 2.5 5

Miles

sll 11/10/2011

Christmas Tree Cutting is Prohibited in the Following Areas:

* Wilderness Areas
* Administrative Sites
* Developed Recreation Sites
* Special Use Areas
* Commercial Timber Sale Areas
* Glenwood Canyon