Aquatic Risk Rating for Existing Roads
Slate Creek Watershed

This map displays an aquatic risk rating for existing roads based on a series of indicators about the location or setting of the road.

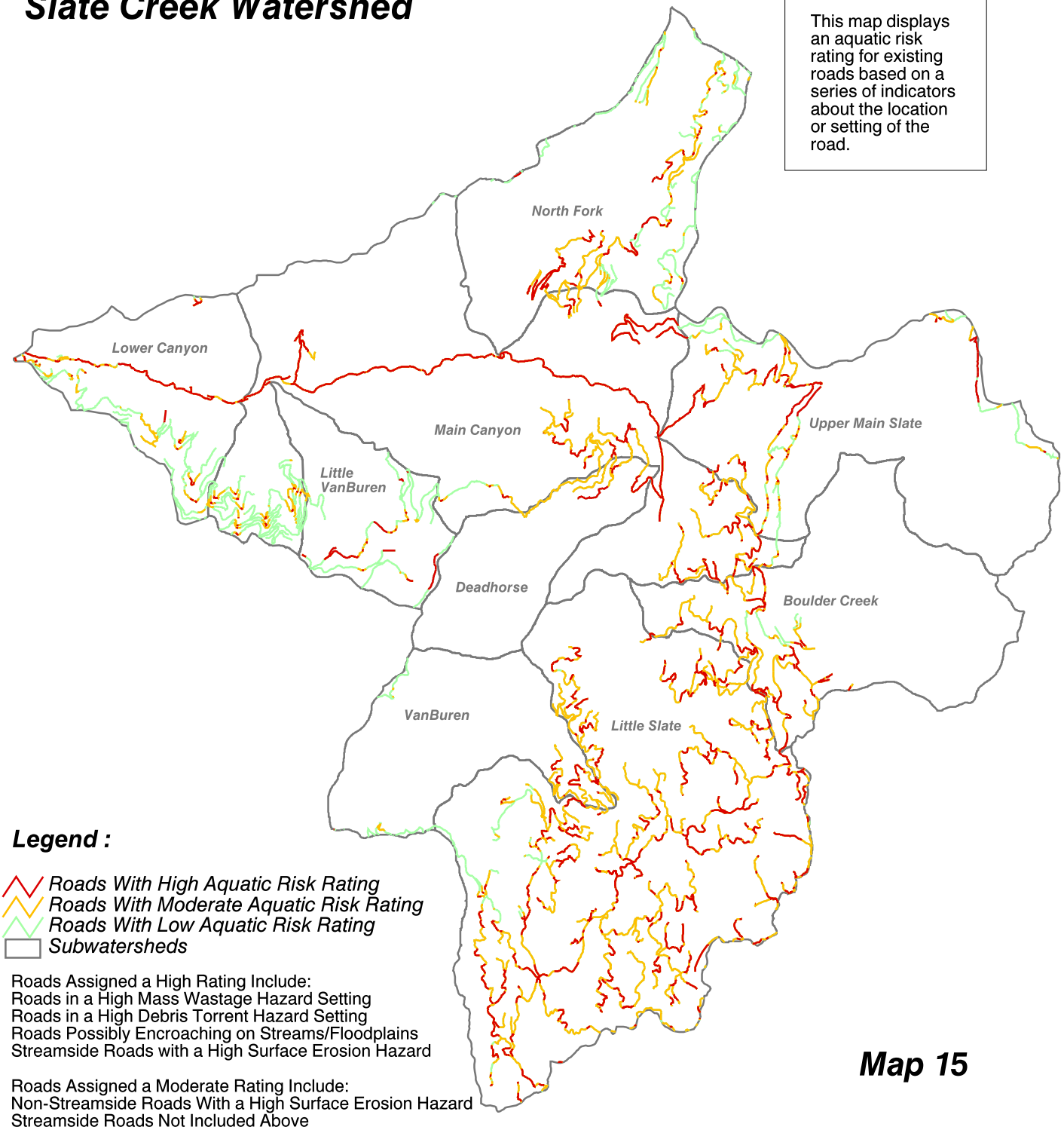

Legend :

- *Roads With High Aquatic Risk Rating*
- *Roads With Moderate Aquatic Risk Rating*
- *Roads With Low Aquatic Risk Rating*
- *Subwatersheds*

Roads Assigned a High Rating Include:
Roads in a High Mass Wastage Hazard Setting
Roads in a High Debris Torrent Hazard Setting
Roads Possibly Encroaching on Streams/Floodplains
Streamside Roads with a High Surface Erosion Hazard

Roads Assigned a Moderate Rating Include:
Non-Streamside Roads With a High Surface Erosion Hazard
Streamside Roads Not Included Above

Roads Assigned a Low Rating Include:
All Remaining Roads Not Included Above

Map 15

1 0 1 2 Miles

Scale - 1:150,000

N

March 28, 2000
/fsfiles/office/project_salmon/eaws/slate_cr/aquatic/slate_simple.apr
Map Contact: T.McDonald, Salmon River R.D., Nez Perce NF