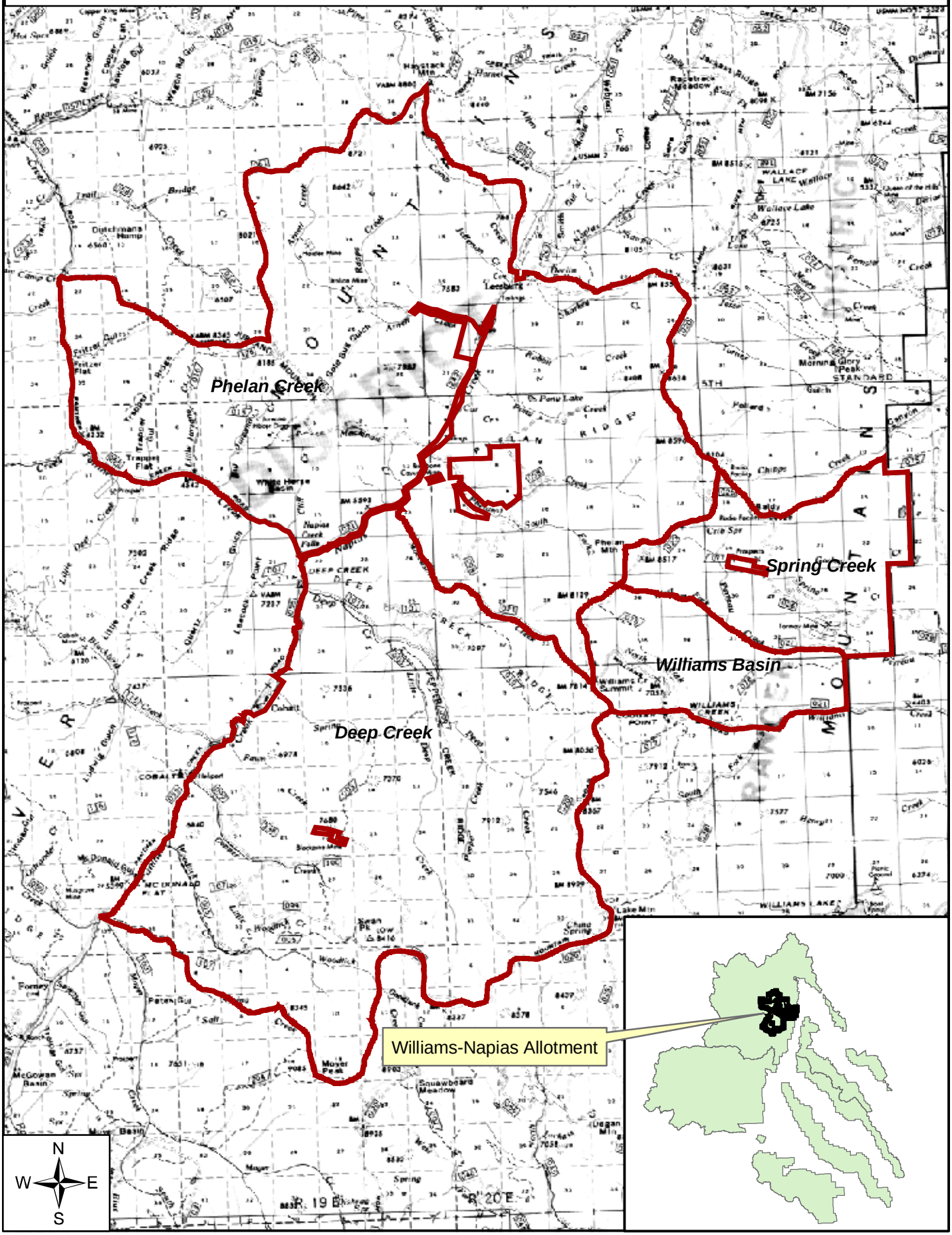Williams-Napias Allotment