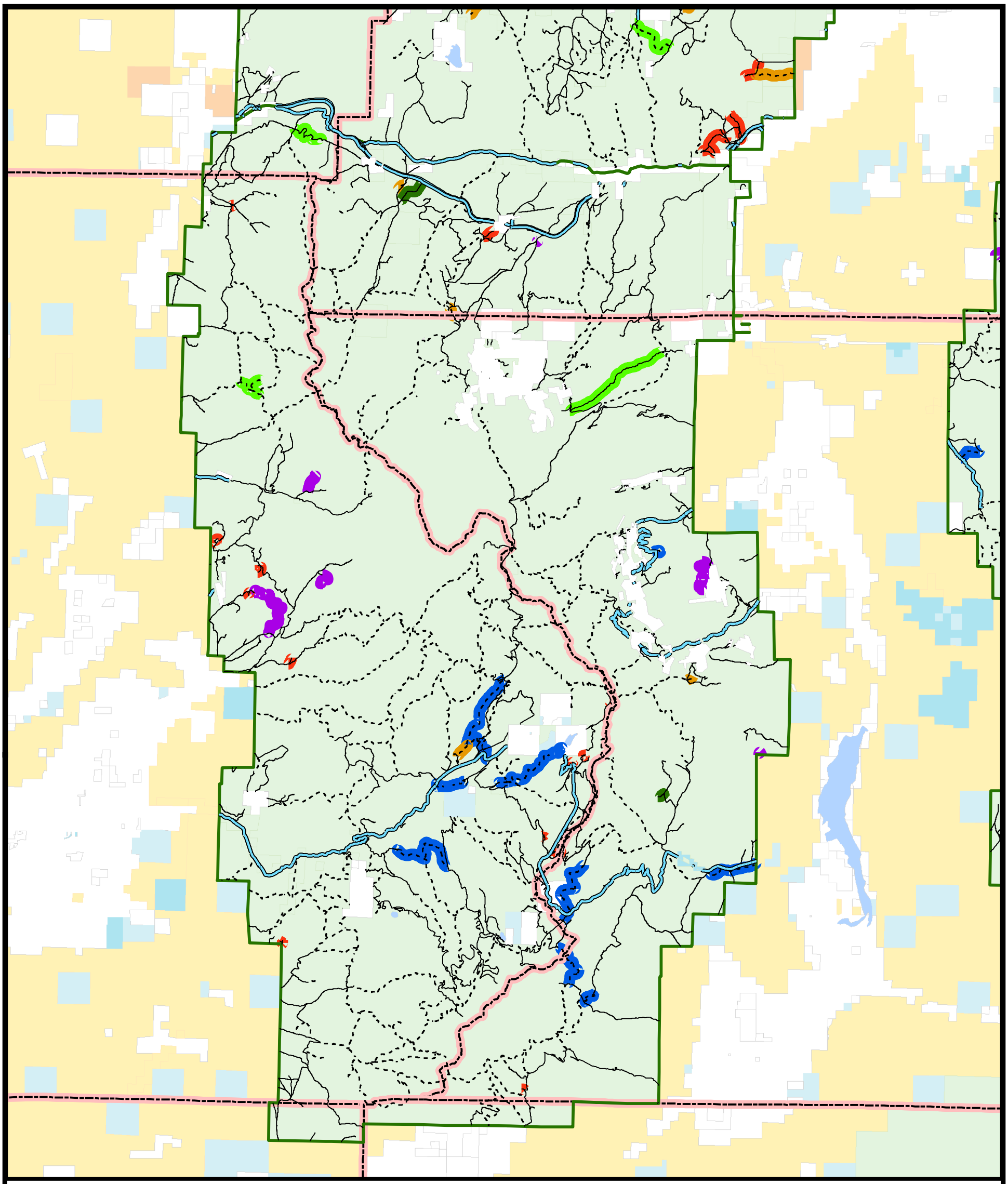

Adjustments - Beaver Ranger District

Travel Routes

- Roads
- Trails
- Federal / State / County Roads

Adjustments

- Open Roads to be Closed
- Closed Routes to be Opened
- Open Trails to be Closed
- Closed Trails to be Opened
- Convert to Trail < 60
- No Adjustment Made

Ownership

- Fishlake National Forest
- County Lines
- Forest Service
- BLM
- Bankhead Jones
- Military
- National Parks
- Private
- State Park Rec.
- State
- State Wildlife
- Tribal
- USFS BLM Wilderness
- USFW National Wildlife Refuge
- Water

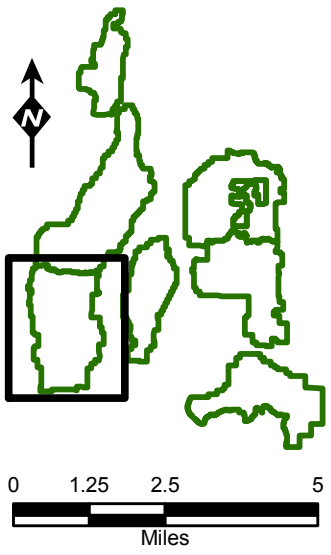

Appendix II - D 3 - Beaver