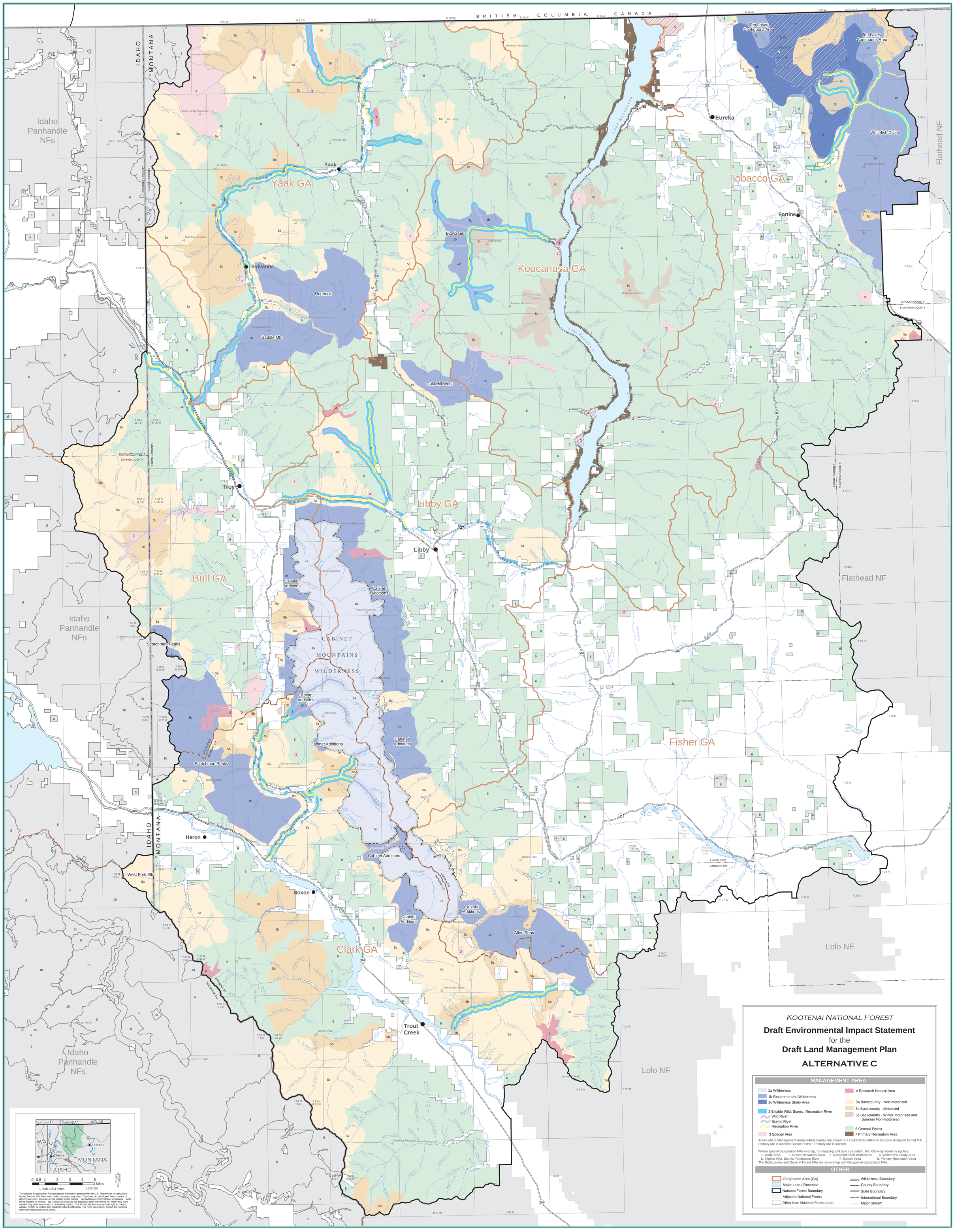
BRITISH COLUMBIA, CANADA
IDAHO
MONTANA
Idaho Panhandle NFs
Flathead NF
Lolo NF
Yaak GA
Koocanusa GA
Tobacco GA
Libby GA
Bull GA
Fisher GA
Clark GA
Ten Lakes Contiguous Area
Whitefish Divide
Lake Koocanusa
Eureka
Fortine
Yaak
Sylvanite
Roderick
Saddle Mtn
Big Creek
Gold Hill West
Troy
Libby
Cabinet Additions
CABINET MOUNTAINS WILDERNESS
Scotchman Peaks
Heron
West Fork Elk
Noxon
Allen Peak
Trout Creek
LINCOLN COUNTY
FLATHEAD COUNTY
BOUNDARY COUNTY
BONNER COUNTY
SANDERS CO
LINCOLN CO
SHOSHONE CO
KOOTENAI NATIONAL FOREST
Draft Environmental Impact Statement
for the
Draft Land Management Plan
ALTERNATIVE C
MANAGEMENT AREA
1a Wilderness
1b Recommended Wilderness
1c Wilderness Study Area
2 Eligible Wild, Scenic, Recreation River
Wild River
Scenic River
Recreation River
3 Special Area
4 Research Natural Area
5a Backcountry - Non-motorized
5b Backcountry - Motorized
5c Backcountry - Winter Motorized and Summer Non-motorized
6 General Forest
7 Primary Recreation Area
Areas where Management Areas (MAs) overlap are shown in a crosshatch pattern in the color assigned to that MA. Primary MA is labeled. Outline of IPNF Primary MA is labeled.
Where special designation MAs overlap, for mapping and acre calculation, the following hierarchy applies:
1. Wilderness 2. Research Natural Area 3. Recommended Wilderness 4. Wilderness Study Area
6. Eligible Wild, Scenic, Recreation River 7. Special Area 8. Primary Recreation Area
The Backcountry and General Forest MAs do not overlap with the special designation MAs.
OTHER
Geographic Area (GA)
Major Lake / Reservoir
National Forest Boundary
Adjacent National Forest
Other than National Forest Land
Wilderness Boundary
County Boundary
State Boundary
International Boundary
Major Stream
CANADA
BC
AB
WA
Kalispell
Coeur d'Alene
Spokane
MONTANA
IDAHO
0 0.5 1 2 3 4 5 Miles
1 inch = 2.4 miles
1:152,000
This product is reproduced from geospatial information prepared by the U.S. Department of Agriculture Forest Service. GIS data and product accuracy may vary. They may be: developed from sources of differing accuracy, accurate only at certain scales, based on modeling or interpretation, incomplete while being created or revised, etc. Using GIS products for purposes other than those for which they were created may yield inaccurate or misleading results. The Forest Service reserves the right to correct, update, modify, or replace GIS products without notification. For more information, contact the Kootenai National Forest Supervisor's Office.