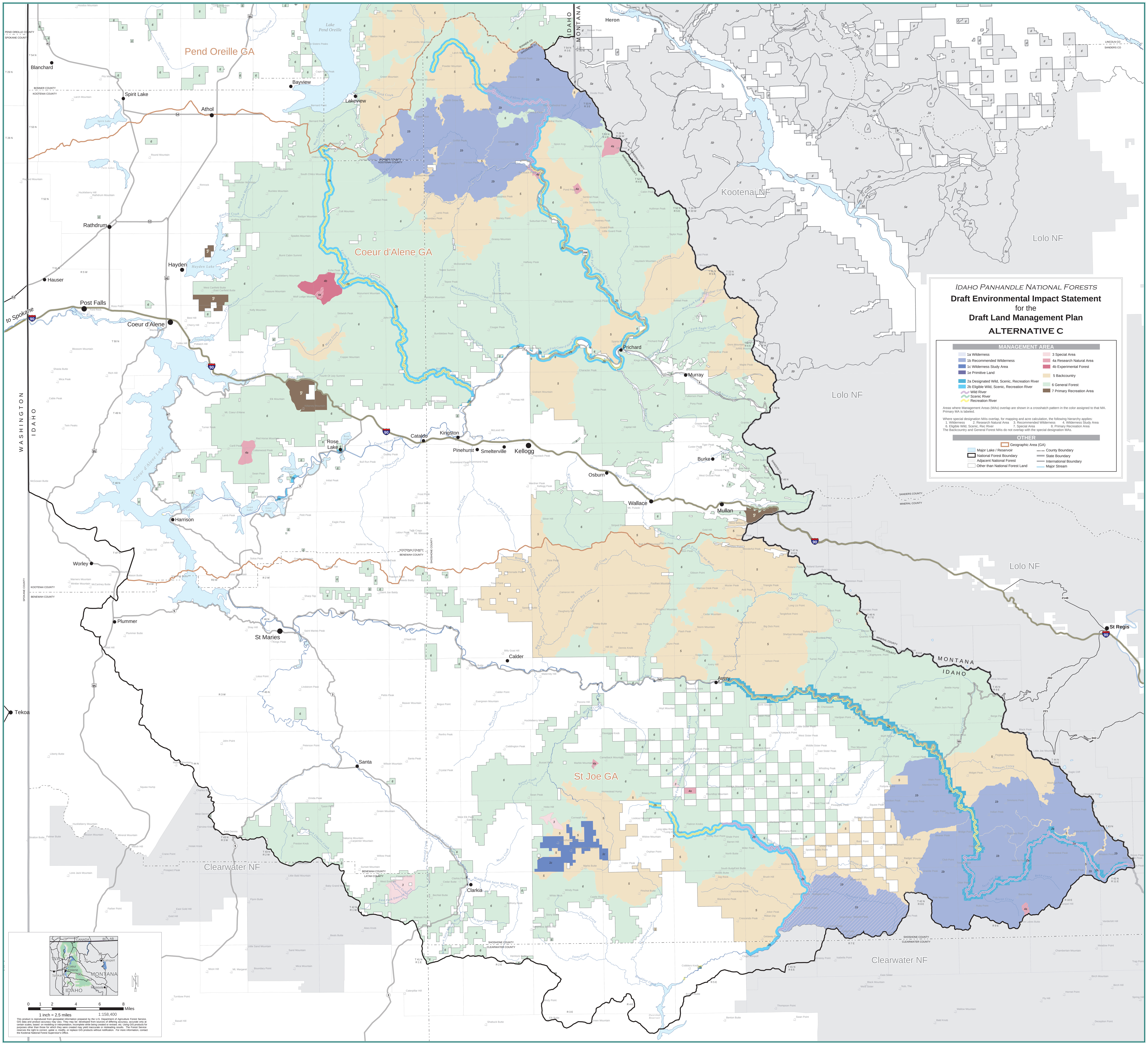

IDAHO PANHANDLE NATIONAL FORESTS
Draft Environmental Impact Statement
for the
Draft Land Management Plan
ALTERNATIVE C
MANAGEMENT AREA
1a Wilderness
1b Recommended Wilderness
1c Wilderness Study Area
1e Primitive Land
2a Designated Wild, Scenic, Recreation River
2b Eligible Wild, Scenic, Recreation River
Wild River
Scenic River
Recreation River
3 Special Area
4a Research Natural Area
4b Experimental Forest
5 Backcountry
6 General Forest
7 Primary Recreation Area
Areas where Management Areas (MAs) overlap are shown in a crosshatch pattern in the color assigned to that MA. Primary MA is labeled.
Where special designation MAs overlap, for mapping and acre calculation, the following hierarchy applies:
1. Wilderness 2. Research Natural Area 3. Recommended Wilderness 4. Wilderness Study Area
6. Eligible Wild, Scenic, Rec River 7. Special Area 8. Primary Recreation Area
The Backcountry and General Forest MAs do not overlap with the special designation MAs.
OTHER
Geographic Area (GA)
Major Lake / Reservoir
National Forest Boundary
Adjacent National Forest
Other than National Forest Land
County Boundary
State Boundary
International Boundary
Major Stream
Pend Oreille GA
Coeur d'Alene GA
St Joe GA
Kootenai NF
Lolo NF
Clearwater NF
WASHINGTON
IDAHO
MONTANA
Lake Pend Oreille
Coeur d'Alene Lake
Blanchard
Bayview
Spirit Lake
Lakeview
Athol
Rathdrum
Hayden
Hauser
Post Falls
to Spokane
Coeur d'Alene
Rose Lake
Cataldo
Kingston
Pinehurst
Smelterville
Kellogg
Prichard
Murray
Burke
Osburn
Wallace
Mullan
Heron
Harrison
Worley
Plummer
St Maries
Calder
Avery
Tekoa
Santa
Clarkia
St Regis
CANADA
BC AB
WA
Kalispell
Coeur d'Alene
Spokane
MONTANA
IDAHO
Missoula
0 1 2 4 6 8 Miles
1 inch = 2.5 miles
1:158,400
This product is reproduced from geospatial information prepared by the U.S. Department of Agriculture Forest Service. GIS data and product accuracy may vary. They may be: developed from sources of differing accuracy, accurate only at certain scales, based on modeling or interpretation, incomplete while being created or revised. etc. Using GIS products for purposes other than those for which they were created may yield inaccurate or misleading results. The Forest Service reserves the right to correct, updat e, modify, or replace GIS products without notification. For more information, contact the Kootenai National Forest Supervisor's Office.