

Winter Dog Restriction Area on the Deschutes National Forest

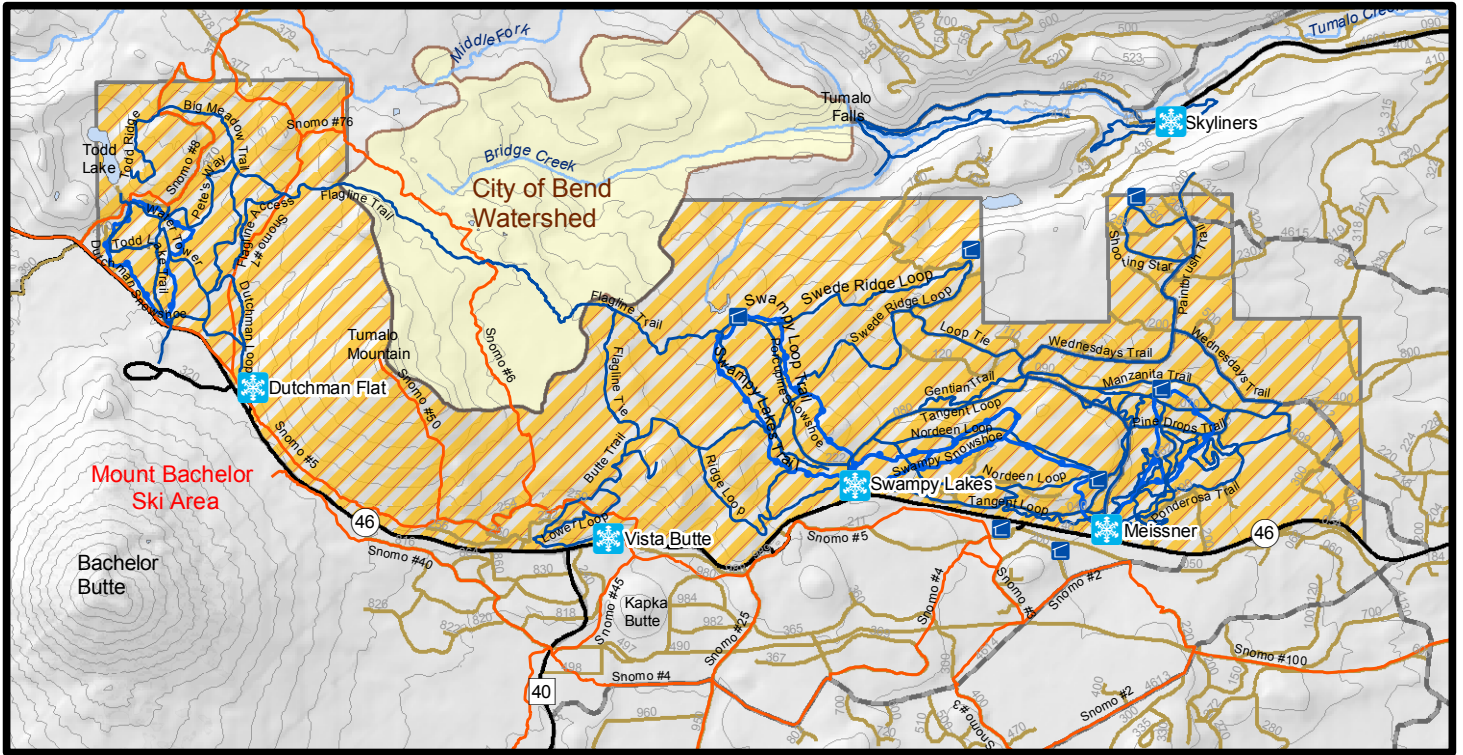



**Order No. 06-01-01-11-003
36CFR261.58(S)**

Dogs are Prohibited in the Restriction Area indicated on the map above for reasons of sanitation and user conflict. Included in this area are the trails and areas around Meissner Sno-Park, Swampy Sno-Park, Vista Butte Sno-Park and Dutchman Flat Sno-Park.

An exception to the rule is for a permitted working dog in harness on a groomed snowmobile trail. Permits may be obtained at a Forest Service office.

Thank you for your Cooperation as we work together to improve conditions and experience for Winter Recreation.

Map Legend:

-  Snowmobile Trails
-  Cross Country Ski Trails
-  Snowshoe Trails

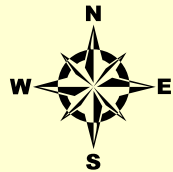

 City of Bend Watershed
(Closed to Dogs and all pack animals year round)

 Dog Restriction Area
November 1 through May 1
(36CFR261.58(S)) \$200 fine

 Sno-Parks

