Deschutes National Forest Plan Maps

Land Adjustment Plan

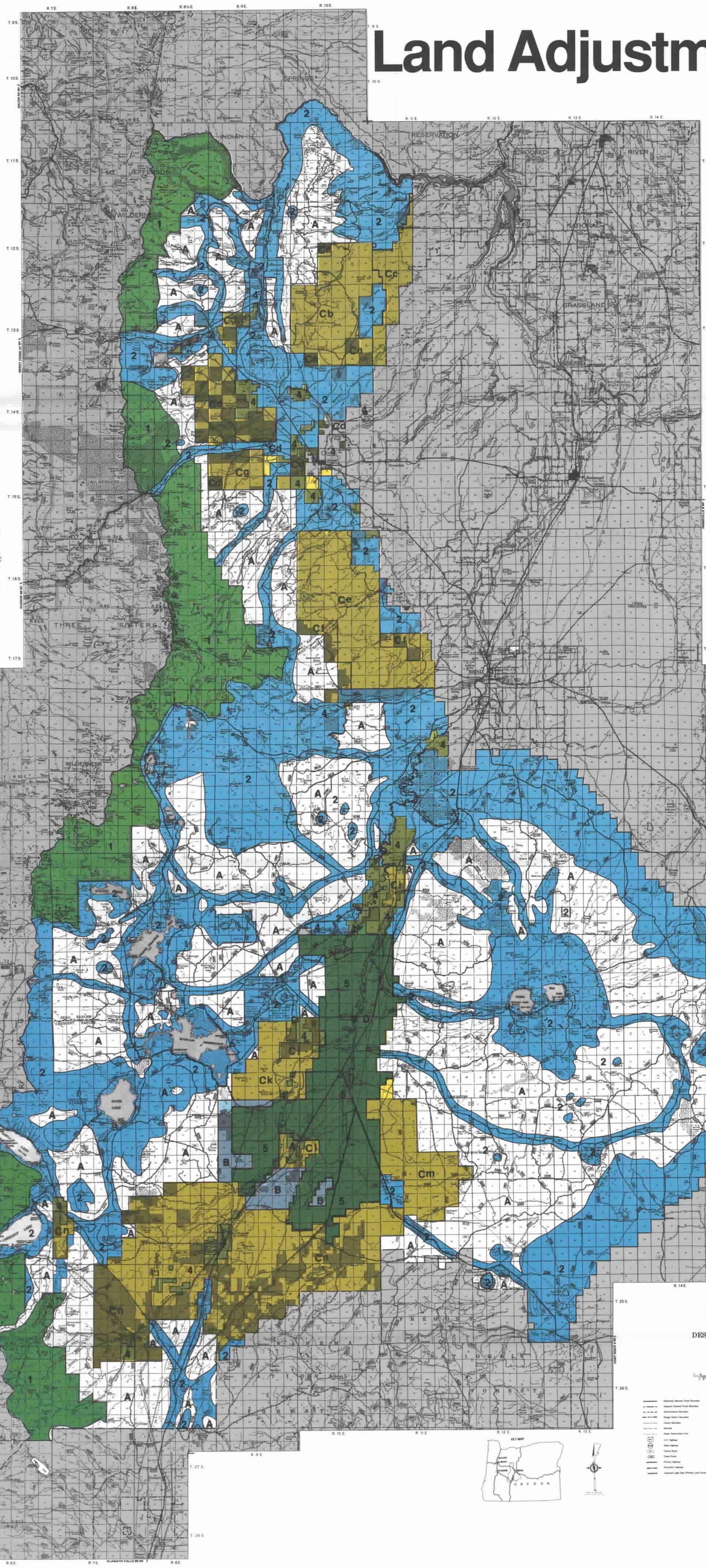

Group 1 – Lands which have been identified, directly or indirectly, through legislation for retention of Federal land and acquisition of Non-Federal land.

Group 2 – Lands having a need for a special type of management. In most cases, Federal lands will be retained and Non-Federal lands will be acquired.

Group 3 – General forest lands.

Subgroup A – Consolidated blocks of Federal ownership that will normally be retained.

Subgroup B – Lands in deer migration routes. Migration routes will be maintained through ownership by public agencies and large timber companies.

Subgroup C – Areas of mixed private and Federal ownership. Rearrangement of ownership will be permitted to benefit production goals. (This subgroup is shown in lower case letters.)

Land adjustment goals in this subgroup are
1. Rearrangement of ownership for the mutual benefit of owners. (Blocks a, d, f, i, j, n)
2. Retraction Areas. (Blocks b, e, g, k, l, m)
3. Potential acquisition, if adjustment boundary is revised, when the wildlife habitat cannot be protected by local zoning. (Block c)

Subgroup D – Isolated parcels of Federal land that can be managed by the Forest Service or some other public agency. Parcels may be transferred or exchanged to other public agencies.

Group 4 – Isolated tracts of Federal land situated away from contiguous blocks of Federal land and Non-Federal lands that are managed for intensive uses. Federal lands in this group will normally be available for disposal. Non-Federal lands will normally not be acquired.

Group 5 – Lands where more intensive study and planning are required before land ownership adjustment decisions will be made.

For more detailed descriptions of acquisition and disposal priorities see the appropriate section of the Management Plan.

U.S. DEPARTMENT OF AGRICULTURE
FOREST SERVICE
F. DALE ROBERTSON, CHIEF

DESCHUTES NATIONAL FOREST

OREGON
WILLAMETTE MERIDIAN
1982

LEGEND

TOWNSHIP AND SECTION LINE CLASSIFICATION