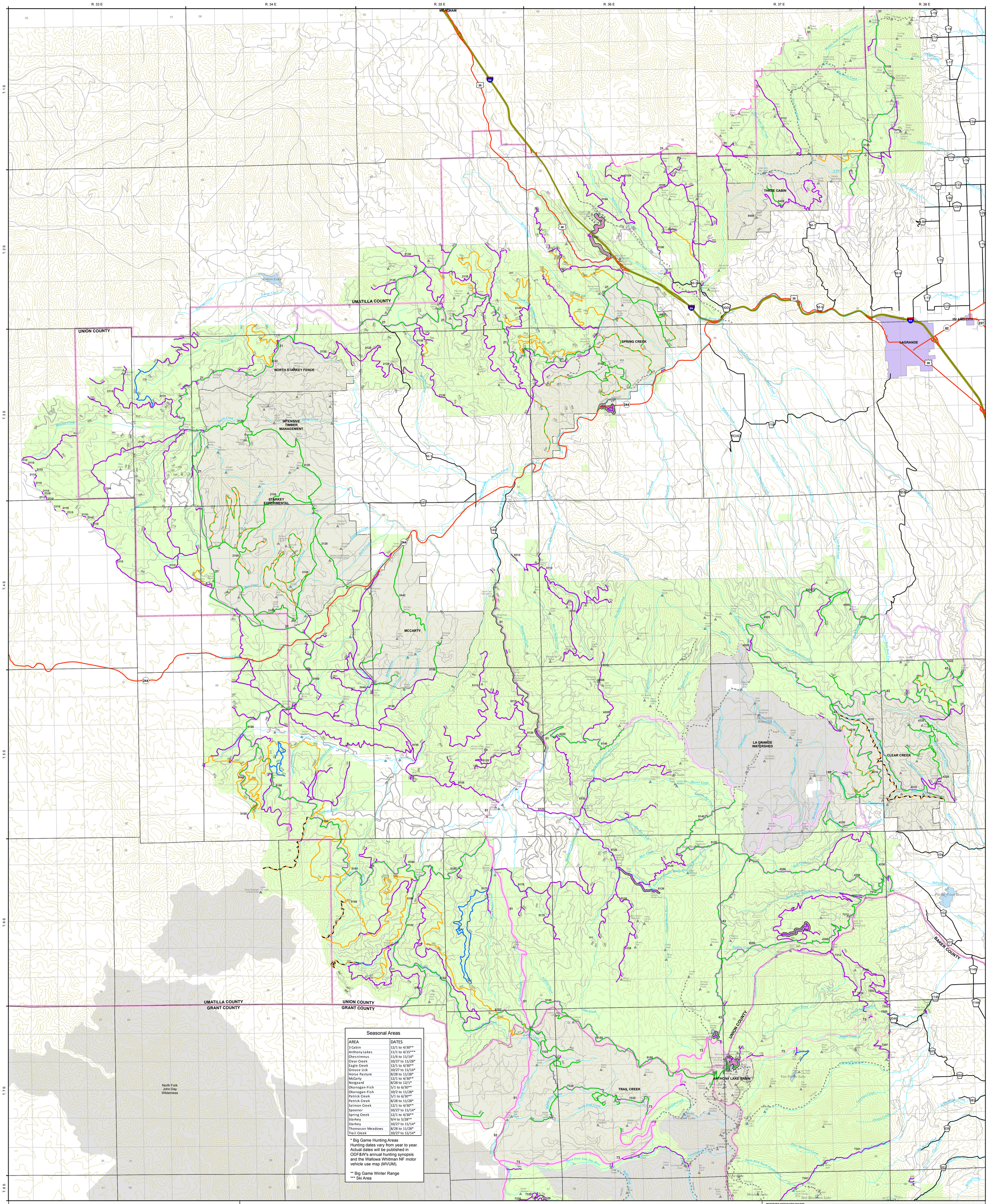

Seasonal Areas

AREA	DATES
3 Cabin	12/1 to 4/30**
Anthony Lakes	11/1 to 4/15***
Chesnimnus	11/6 to 11/14*
Clear Creek	10/27 to 11/28*
Eagle Creek	12/1 to 4/30**
Grouse Lick	10/27 to 11/14*
Horse Pasture	8/28 to 11/28*
McCarty	12/1 to 4/30**
Norgaard	8/28 to 12/1*
Okanogan-Fish	5/1 to 6/30**
Okanogan-Fish	10/2 to 11/28*
Patrick Creek	5/1 to 6/30**
Patrick Creek	8/28 to 11/28*
Salmon Creek	12/1 to 4/30**
Spooner	10/27 to 11/14*
Spring Creek	12/1 to 4/30**
Starkey	9/4 to 5/28**
Starkey	10/27 to 11/14*
Thomason Meadows	8/28 to 11/28*
Trail Creek	10/27 to 11/14*

* Big Game Hunting Areas
Hunting dates vary from year to year. Actual dates will be published in ODF&W's annual hunting synopsis and the Wallowa Whitman NF motor vehicle use msp (MVUM).

** Big Game Winter Range
*** Ski Area

This product is reproduced from information prepared by the USDA, Forest Service or from other suppliers. The Forest Service cannot assure the reliability or suitability of this information for a particular purpose.

The data and product accuracy may vary due to compilation from various sources, including modeling and interpretation, and may not meet National Map Accuracy Standards.

This information may be updated, corrected or otherwise modified without notification.

The USDA is an equal opportunity provider and employer.

For more information contact: Wallowa Whitman National Forest at 1 (541) 523-6391

U.S. DEPARTMENT OF AGRICULTURE
FOREST SERVICE

NAD_1983_Albers

Selected Alternative

Wallowa - Whitman National Forest Travel Plan
West Union County
08/22/2011
OREGON

1:66,500
1 inch = 1.049558 miles

0 1 2 3 Miles
0 1 2 3 Kilometers

200' Contour Interval

MOTORIZED DESIGNATED ROUTES

TMP Preferred Alternative

Not Designated or Non Forest Service Roads

ROUTE_TYPE_MOD, VEHICLE_TYPE_MOD, SEASON_MOD

- RD. 1, MOTOR VEHICLE, YEARROUND
- RD. 1, MOTOR VEHICLE, SEASONAL
- RD. 1.1, HIGHWAY VEHICLE, YEARROUND
- RD. 1.1, HIGHWAY VEHICLE, SEASONAL
- TR. 1.2.1, OHV >50, YEARROUND
- TR. 1.2.1, OHV >50, SEASONAL
- TR. 1.2.2, OHV <= 50, YEARROUND
- TR. 1.2.2, OHV <= 50, SEASONAL
- TR. 1.2.2.1.2, MOTORCYCLE, YEARROUND
- UR. 1.0.2.1, OHV <= 50, YEARROUND

NON Project Routes

OPEN_MODIFY

- 1 - BASIC CUSTODIAL CARE (CLOSED)
- 2 - HIGH CLEARANCE VEHICLES
- 3 - SUITABLE FOR PASSENGER CARS
- 5 - HIGH DEGREE OF USER COMFORT

Other Trails

Snowmobile Routes

Highway

Interstate

County Roads

Dispersed Camping Restricted

Travel Route Areas

Other Area Closures

Non-FS Land

WWNF