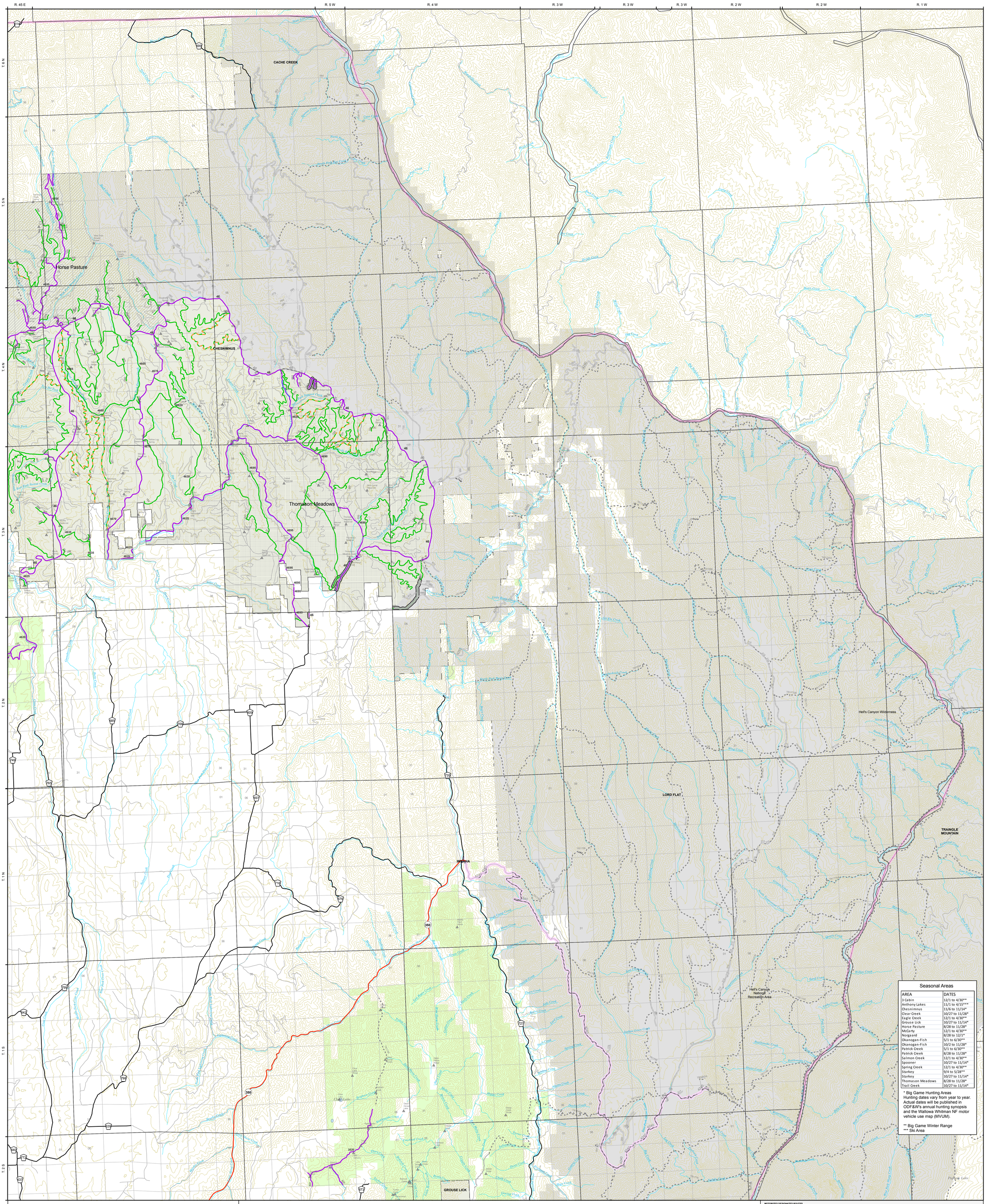

This product is reproduced from information prepared by the USDA, Forest Service or from other suppliers. The Forest Service cannot assure the reliability or suitability of this information for a particular purpose.

The data and product accuracy may vary due to compilation from various sources, including modeling and interpretation, and may not meet National Map Accuracy Standards.

This information may be updated, corrected or otherwise modified without notification.

The USDA is an equal opportunity provider and employer.

For more information contact: Wallowa Whitman National Forest at 1 (541) 523-6391

U.S. DEPARTMENT OF AGRICULTURE
FOREST SERVICE

NAD_1983_Albers

Selected Alternative

Wallowa - Whitman National Forest Travel Plan
NE Wallowa County
08/22/2011

OREGON

1:66,500
1 inch = 1.049558 miles

0 1 2 3 Miles
0 1 2 3 Kilometers

200' Contour Interval

MOTORIZED DESIGNATED ROUTES
TMP Preferred Alternative
Not Designated or Non Forest Service Roads
ROUTE_TYPE_MOD, VEHICLE_TYPE_MOD, SEASON_MOD
RD, 1, MOTOR VEHICLE, YEARROUND
RD, 1, MOTOR VEHICLE, SEASONAL
RD, 1.1, HIGHWAY VEHICLE, YEARROUND
RD, 1.1, HIGHWAY VEHICLE, SEASONAL
TR, 1.2.1, OHV >50, YEARROUND
TR, 1.2.1, OHV >50, SEASONAL
TR, 1.2.2, OHV <= 50, YEARROUND
TR, 1.2.2, OHV <= 50, SEASONAL
TR, 1.2.2.1.3, MOTORCYCLE, YEARROUND
UR, 1.6.2, OHV <= 50, YEARROUND

NON Project Routes
OPEN_MOND
1 - BASIC CLUSTOCNAL CARE (CLOSED)
2 - HIGH CLEARANCE VEHICLES
3 - SUITABLE FOR PASSENGER CARS
5 - HIGH DEGREE OF USER COMFORT
Other Trails
Snowmobile Routes
Highway
Interstate
County Roads
Disperses Camping Restricted
Travel Route Areas
Other Area Closures
Non-FS Land
WWNF